

KEY PLAN

NEW PARTITIONS = 100mm TIMBER STUD PARTITIONS
 min. 43dB rated acoustic partition formed by one layer of 12.5mm Gyproc SoundBloc RAPID boards each side of 75x50mm timber studs at 600mm centres and 25mm Isover APR 1200 insulation between studs.

NEW EXTERNAL WALL = 200MM BRICK WALL & TIMBER STUD&DYLINING
 Drylining sandwich 42.5 Kignspan Kooltherm K18 insulated plasterboard on 75X50MM TIMBER studs at 600mm centers WITH 25 isover APR 1200 insulation between studs on 100mm brick work render finish

NEW PARTY WALL = BLOCKWORK & TIMBER STUD & DRYLINING
 Drylining sandwich 42.5 Kignspan Kooltherm K18 insulated plasterboard on 75X50MM TIMBER studs at 600mm centers WITH 25 isover APR 1200 insulation between studs (both sides) on 100mm Blockwork.

LEGEND

	existing wall
	proposed new partition wall
	proposed new exterior wall
	proposed new party wall
	ceiling high
	window number REF: schedule of windows&door
	Patio door number REF: schedule of windows&door
	Internal door number REF: schedule of windows&door
	radiator number REF: schedule of radiator
	towel rail number REF: schedule of radiator
	cupboard number REF: schedule of joinery
	wardrobe number REF: schedule of joinery

12 NORTHINGTON STREET
 LONDON WC1 1NW

Project Type	New
Object No.	GB_LON_0031
Plan Type	PLAN
PLAN AS PROPOSED	
Plan No.	A200-Rev 1
Level / Floor
Index	A
Plan Set	1
File Name	A-200.dwg
Format Scale	1:50
Format Paper	(A3)
First Drawn / By	25.06.13 / CH
Last Revision / By	/

Total Area 000.00 m²

General Informations:
 - For Finish Code refer to sep. material index.
 - For Index overview, use Issue Sheet.
 - Contractor to verify and to be responsible for all requirements and restrictions due to local rules and to report of any discrepancy in the drawings to PURA LTD
 - Contractor to check all dimensions on site and to report any discrepancies to PURA LTD Contractor to notify of any problem in time to specify alternatives.

Copyright to all designs, notes and drawings remains with PURA LTD subject to written authorization.
 PURA LTD, Design&Architecture
 mobile: 0044-(0)207 613 3833

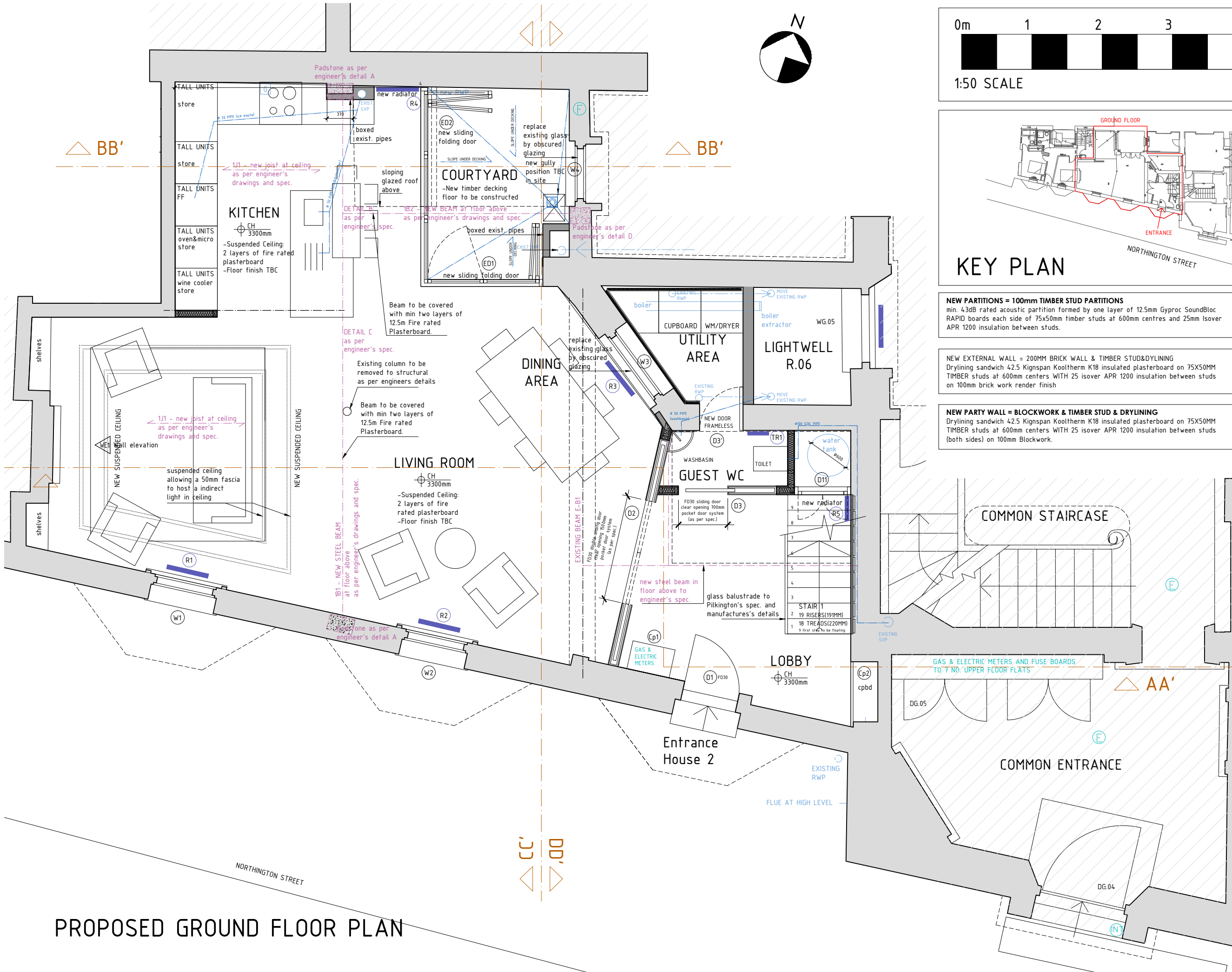

PROPOSED GROUND FLOOR PLAN