

SECTION 2-2 AS EXISTING

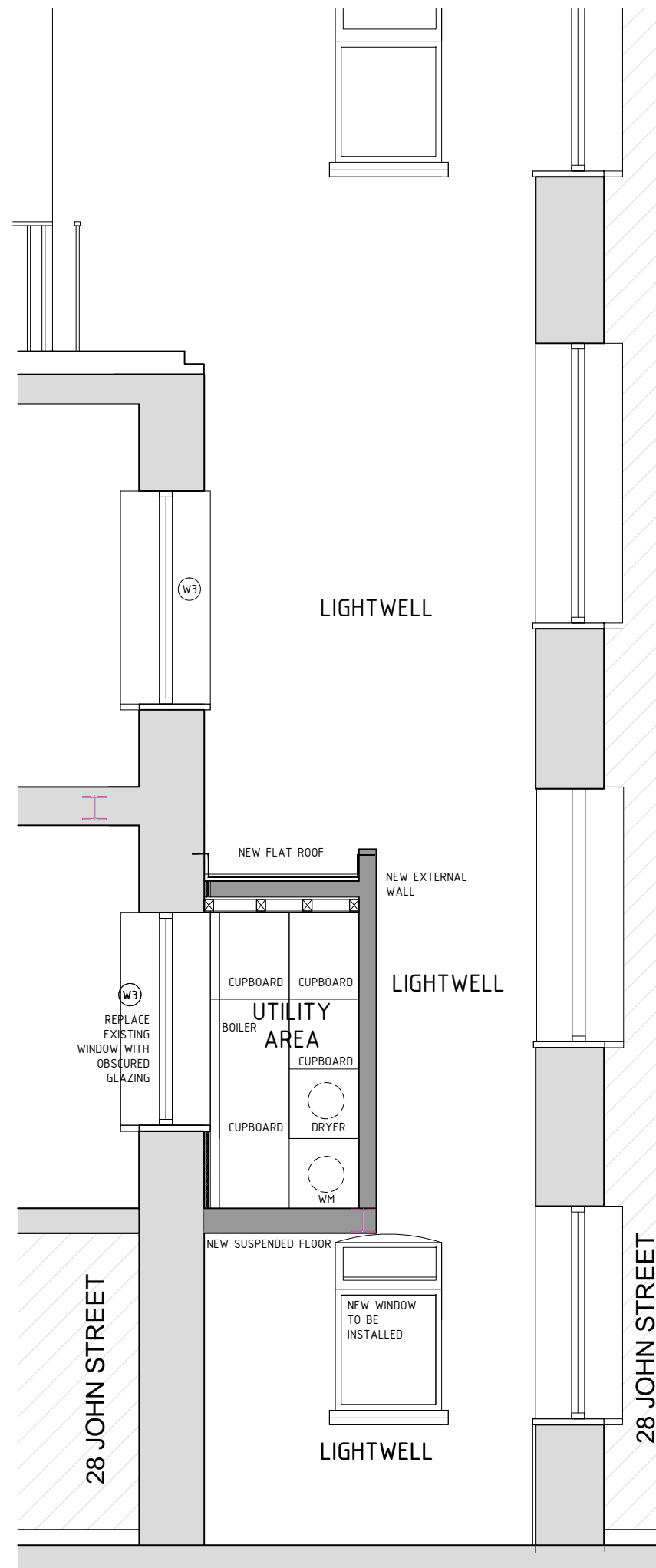

SECTION 2-2 AS PROPOSED

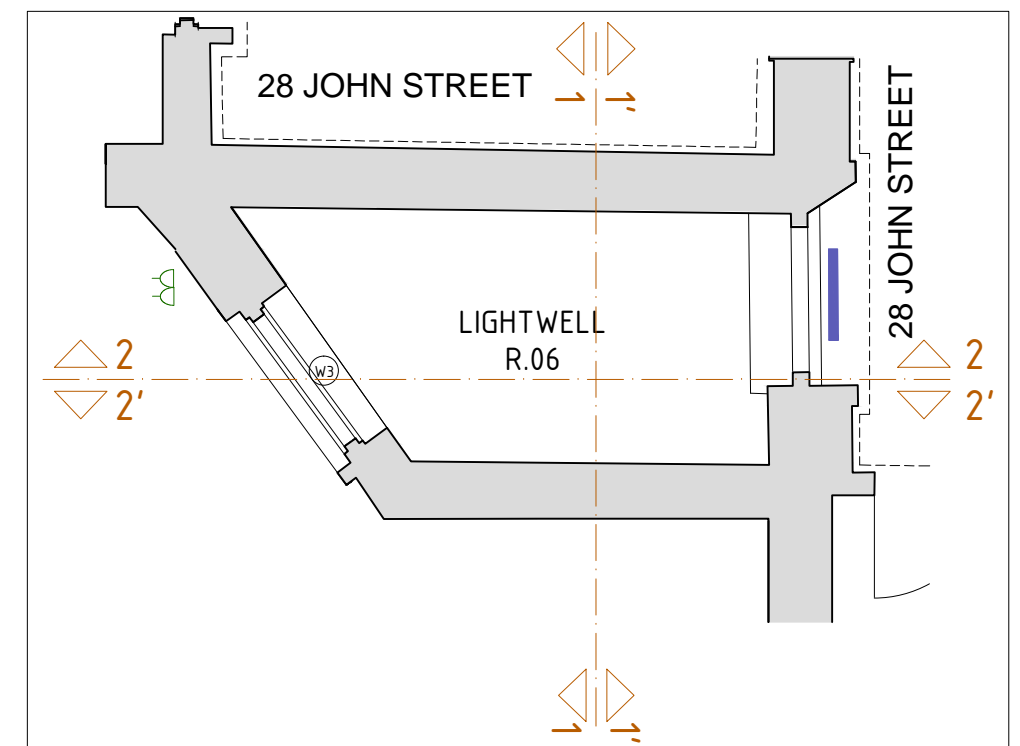

LIGHTWELL AS EXISTING

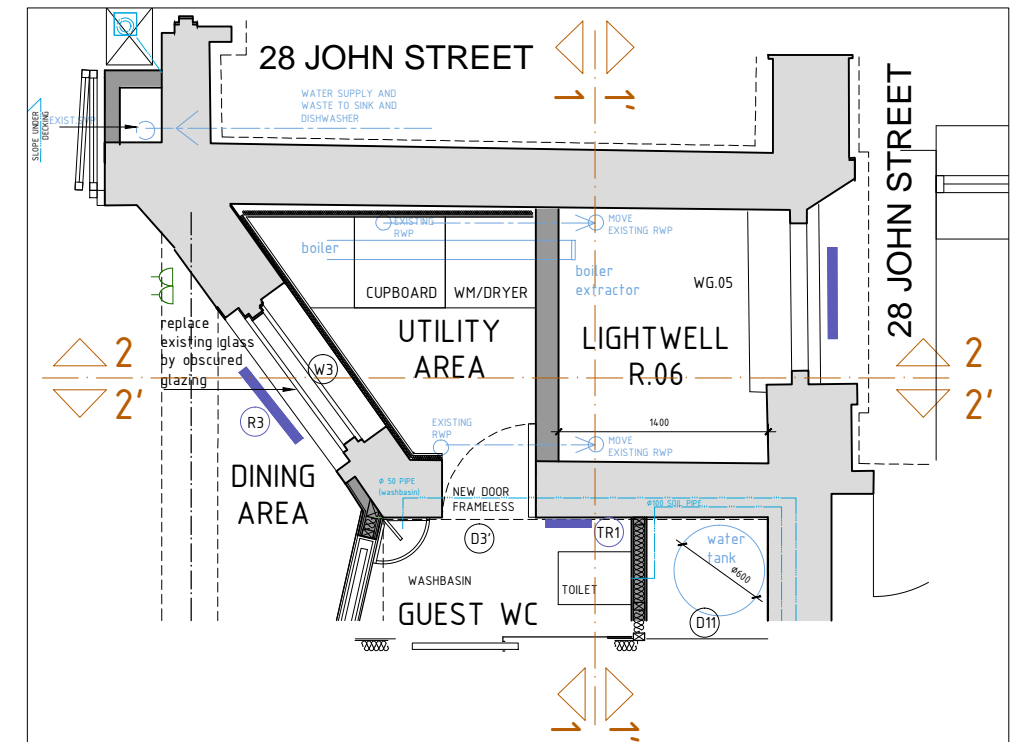

LIGHTWELL AS PROPOSED



1:50 SCALE

| | | |
|---|---------------|---|
| 12 NORTHINGTON STREET LONDON WC1 1NW | | Total Area 000.00 m ² |
| Project Type | New | General Informations: - For Finish Code refer to sep. material index. - For Index overview, use Issue Sheet. - Contractor to verify and to be responsible for all requirements and restrictions due to local rules and to report of any discrepancy in the drawings to PURA LTD - Contractor to check all dimensions on site and to report any discrepancies to PURA LTD Contractor to notify of any problem in time to specify alternatives. |
| Object No. | GB_LON_0031 | |
| Plan Type | PLAN | |
| LIGHTWELL SECTION 2 | | Copyright to all designs, notes and drawings remains with PURA LTD subject to written authorization. PURA LTD, Design&Architecture mobile: 0044-(0)207 613 3833 |
| Plan No. | A215-Rev H | |
| Level / Floor | | |
| Index | A | |
| Plan Set | 1 | |
| File Name | A-200.dwg | |
| Format Scale | 1:50 | |
| Format Paper | (A3) | |
| First Drawn / By | 25.06.13 / CH | |
| Last Revision / By | / | |