

4M

4M

B

4M

D

T1 = **TIMBER STUD PARTITIONS PAINT FINISH** (150mm) min. 43dB rated acoustic partition to be constructed by 50x100 C6 timber stud at 350c/c with two layer of 12.5mm Gyproc SoundBloc RAPID boards each side and 50mm ROCKWOOL FLEXI insulation between studs. Allow to prepare for decoration each side.

T2 = **TIMBER STUD PARTITIONS PAINT AND TILE FINISH** (168mm) 43dB rated acoustic partition to be constructed by 50x100 C6 timber stud at 350c/c with one layer of 18mm plywood boards at wet-room side and two layer of 12.5mm Gyproc SoundBloc RAPID boards at the other side timber studs and 50mm ROCKWOOL FLEXI insulation between studs. Allow for waterproofing lining boards in preparation for tile finish at wet-rooms side and allow for decoration on other side.

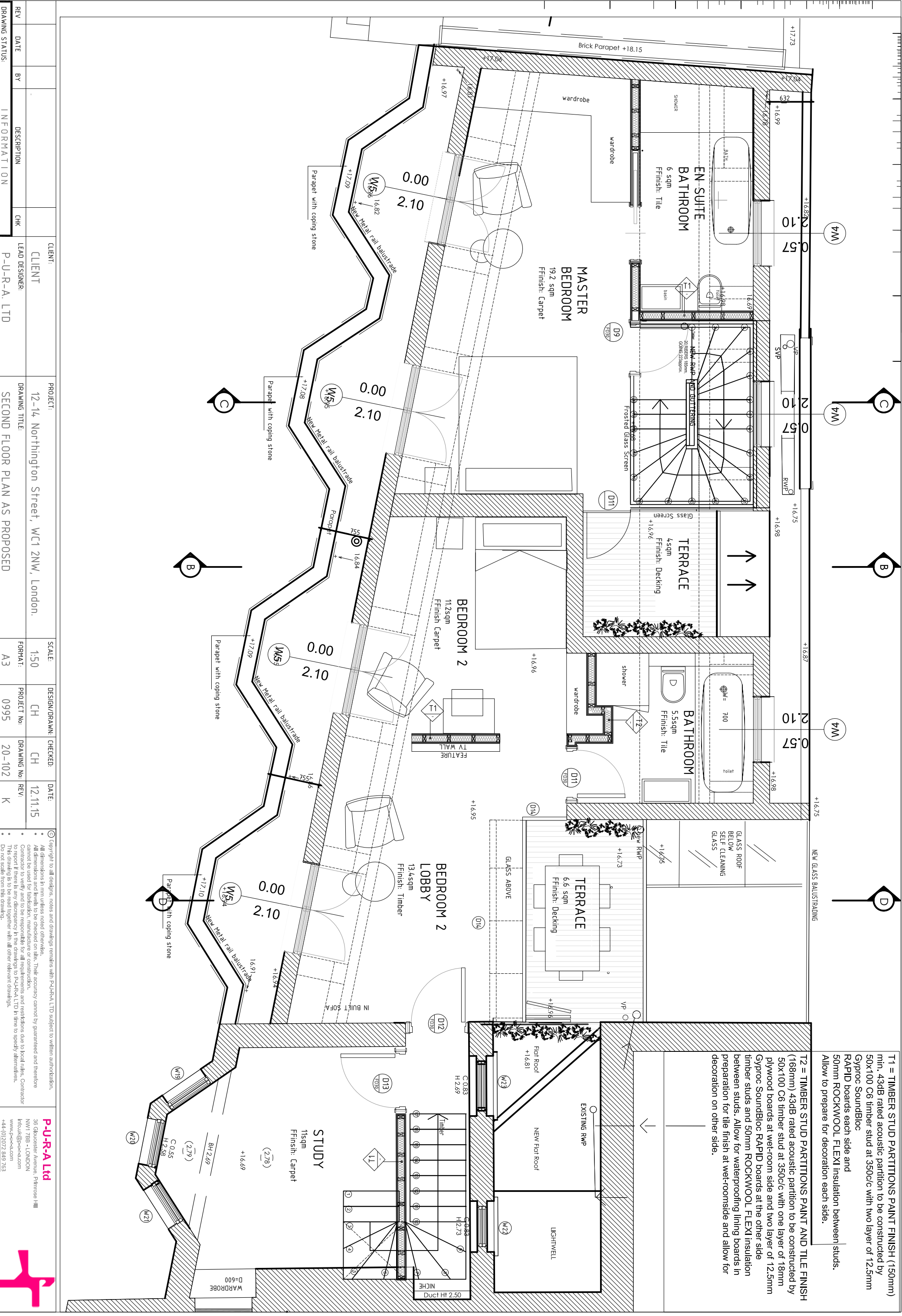

REV	DATE	BY	DESCRIPTION	CHK	CLIENT:	PROJECT:	SCALE:	DESIGN/DRAWN:	CHECKED:	DATE:	© Copyright to all designs, notes and drawings remains with P-U-R-A LTD subject to written authorisation. • All dimensions in mm unless noted otherwise. Their accuracy cannot be guaranteed and therefore all dimensions and levels to be checked on site. Their accuracy cannot be guaranteed and therefore cannot be used for fabrication, manufacture or construction. • Contractor to verify and to be responsible for all levels and dimensions on site to specify all dimensions. • This drawing is to be read together with all other relevant drawings. • Do not scale from this drawing.
DRAWING STATUS: INFORMATION					CLIENT: CLIENT	PROJECT: 12-14, Northington Street, WC1 2NW, London.	SCALE: 1:50	DESIGN/DRAWN: CH	CHECKED: CH	DATE: 12.11.15	
					LEAD DESIGNER: P-U-R-A LTD	DRAWING TITLE: SECOND FLOOR PLAN AS PROPOSED	FORMAT: A3	PROJECT No: 0995	DRAWING No: 20-102	REV: K	

P-U-R-A Ltd
 36 Gloucester Avenue, Finsbury Hill
 NW1 7BB • LONDON
 info.uk@p-u-r-a.com
 www.p-u-r-a.com
 +44-(0)2072 889 733

