

SECTION CC' - 12 NORTHINGTON STREET

PROPOSED SECTIONS

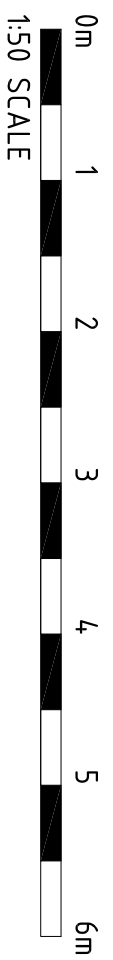

NOTE:

THE INFORMATION SHOWN IN COLOUR HAS BEEN APPROVED IN PREVIOUS PLANNING APPLICATION  
 REF: 2013/7199/LP  
 REF: 2013/0954/LP  
 REF: 2013/0459/L

LEGEND

WALLS

	existing wall
	proposed new partition wall
	ceiling high
	window number REF: schedule of windows&door
	patio door number REF: schedule of windows&door
	internal door number REF: schedule of windows&door
	cupboard number REF: schedule of joinery
	wardrobe number REF: schedule of joinery
	radiator number REF: schedule of radiator
	towel rail number REF: schedule of radiator

SECTION EE' - 14 NORTHINGTON STREET

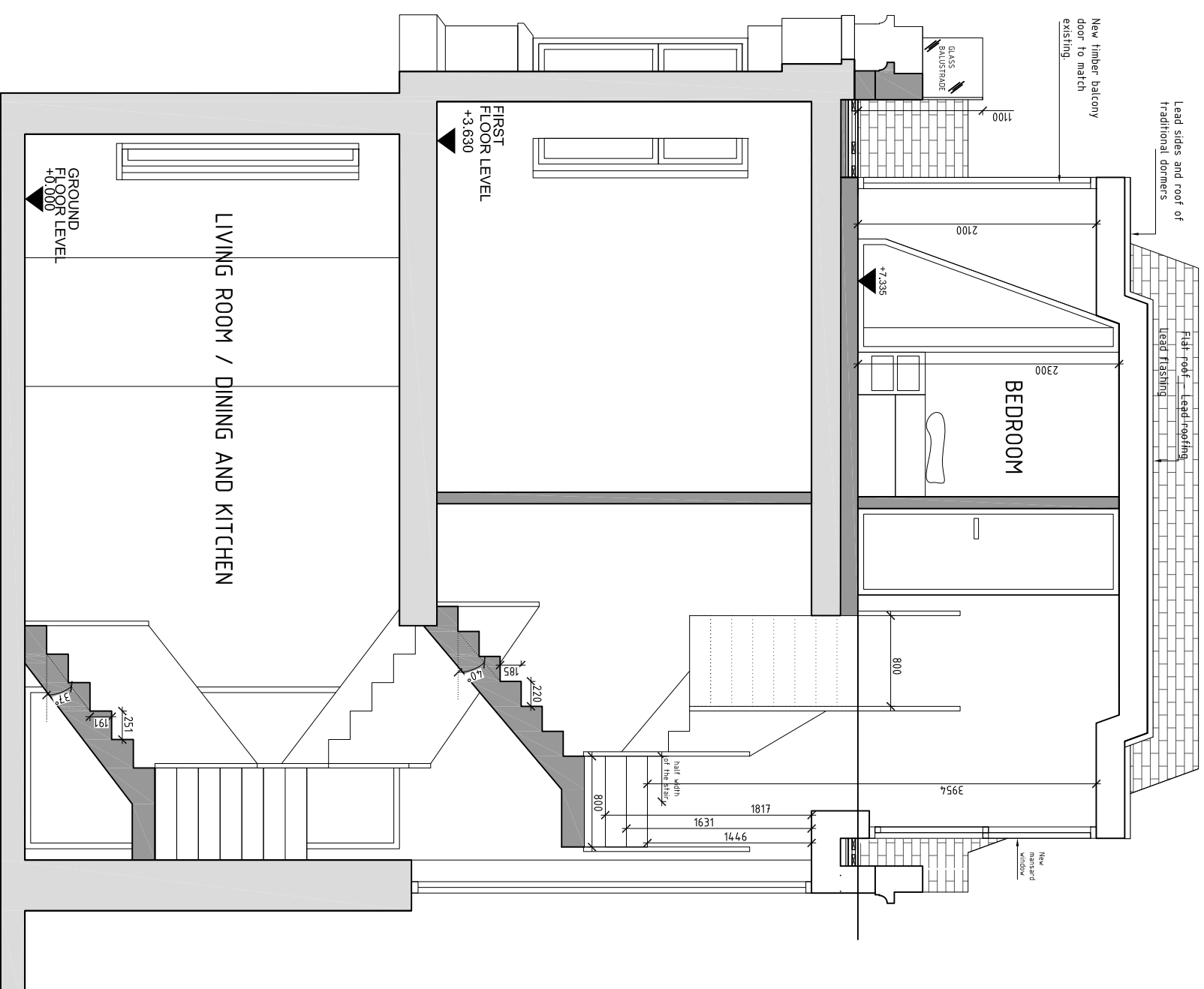

12 -14 NORTHINGTON STREET, LONDON WC1 1NW

SECTIONS, AS PROPOSED

Plan No.	A206
Level / Floor	.....
Index	A
File Name	14-12 NS
Format Scale	1:50
Format Paper	(A3)
First Drawn / By	26.6.14 / ALBA LUWA
Last Revision / By	/

General Reminders:

- For further information, please refer to the 'General Reminders' section of the contract documents.
- Contractor to verify and be responsible for all requirements and specifications to be used on site and to report any discrepancies in the contract documents to P&A LTD Contractor to notify of any problem in time to allow for rectification.
- Specify dimensions, notes and drawings remain with P&A LTD subject to written authorisation.
- P&A LTD, Design&Architecture  
 mobile: 0444-0207 613 9833