

This drawing is copyright and shall not be reproduced or used for any other purpose without the written permission of the Architects.
This drawing must be read in conjunction with all other related drawings and documentation.
It is the contractors responsibility to ensure full compliance with the Building Regulations.
Do not scale from this drawing, use figured dimensions only.
It is the contractors responsibility to check and verify all dimensions on site.
Any discrepancies to be reported immediately.
IF IN DOUBT ASK.
Materials not in conformity with relevant British or European Standards/Codes of practice or materials known to be deleterious to health & safety must not be used or specified on this project.
Materials known to contain asbestos contaminated materials (ACM's) in the manufacture or installation process have not been specified and must not be used on this project

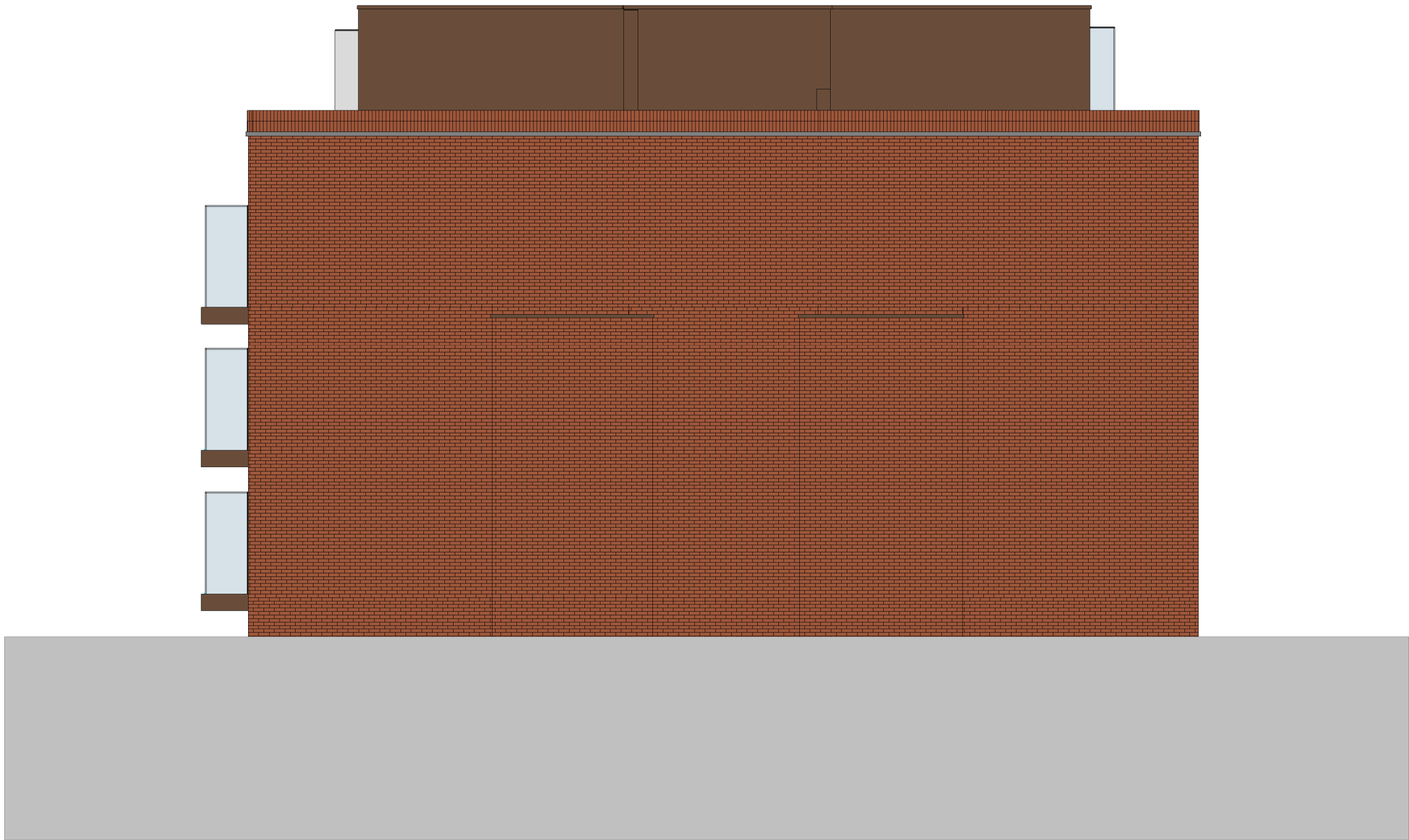

East Elevation - Proposed

1 : 100



North Elevation - Proposed

1 : 100

Window Sizes

Ref	Planning Approved (Scaled)	Application
B001	2700x2100mm	2700x2100mm
B002	1013x1500mm	1013x1500mm
B003	1013x1500mm	1013x1500mm
B004	2700x2100mm	2700x2100mm
W007	2250x1500mm	2250x1500mm
W008	2700x2100mm	2700x2100mm
W009	1013x1500mm	1013x1500mm
W010	1013x1500mm	1013x1500mm
W011	2700x2100mm	2700x2100mm
W012	900x1500mm	787x1500mm
W107	2250x1500mm	2250x1500mm
W108	2700x2100mm	2700x2100mm
W109	1013x1500mm	1013x1500mm
W110	1013x1500mm	1013x1500mm
W111	2700x2100mm	2700x2100mm
W112	900x1500mm	787x1500mm
W204	900x2100mm	900x2100mm
W206	2700x2100mm	2700x2100mm
W207	1013x1500mm	1013x1500mm
W208	1013x1500mm	1013x1500mm
W209	3450x2100mm	3450x2100mm
W304	5200x2625mm	5200x2625mm
W305	2900mm wide	2900mm wide
W306	5200x2625mm	5200x2625mm

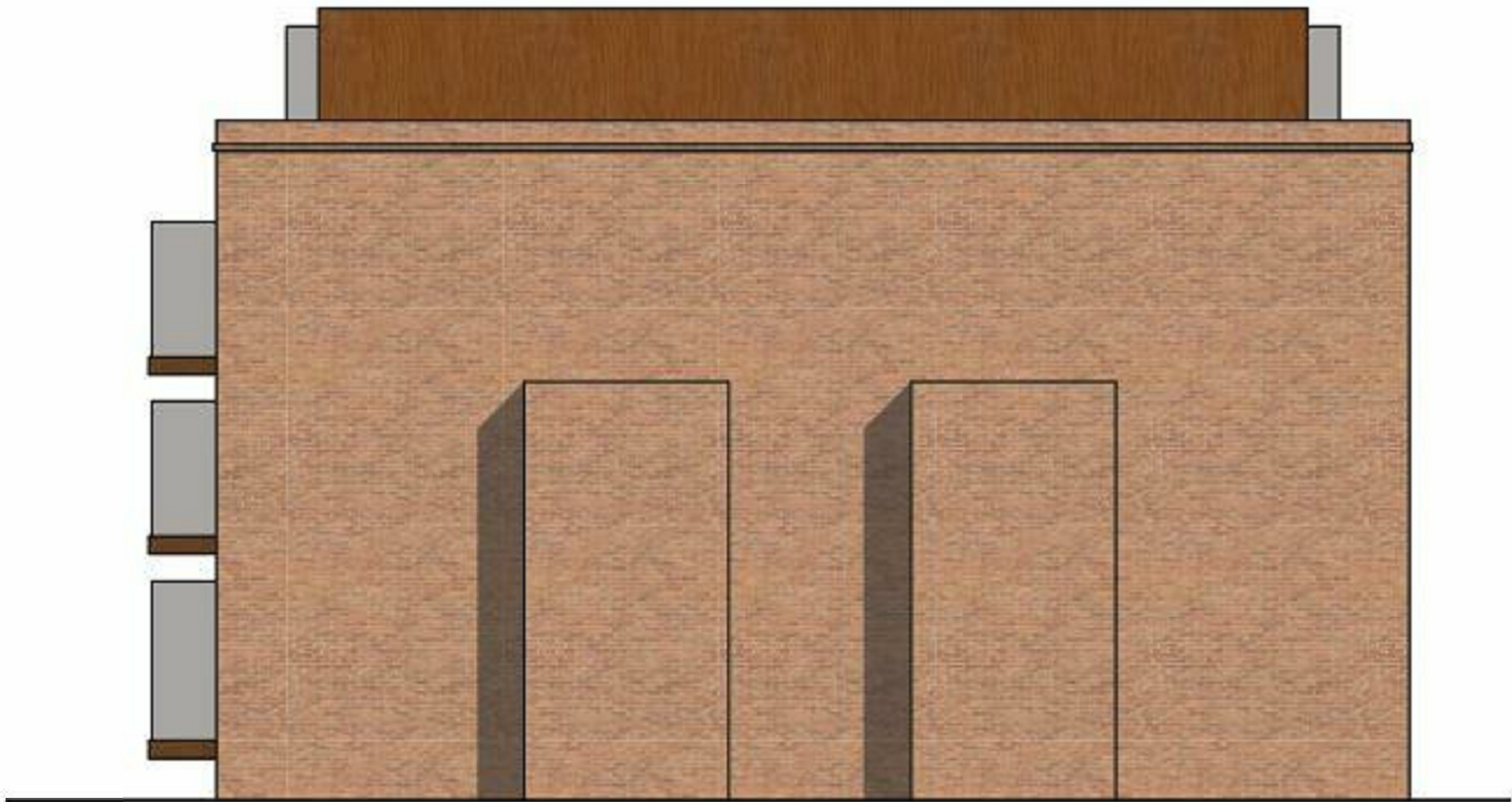

PROPOSED EAST ELEVATION



PROPOSED REAR ELEVATION

A	17.11.16	Windows adjusted generally. Parapet levels updated.	AM	DRJ
No	Date	Description	By	Ckd



PROJECT
264-270 FINCHLEY ROAD, NW3

TITLE
GA Building Elevations 1

DRAWING STATUS			
PLANNING			
DRAWN	Author	CHECKED	Checker
SCALE	1 : 100 @ A1		
DATE	10/20/16		

wcecarchitects

4th Floor, South Building, Staple Inn Buildings,
High Holborn, London, WC1V 7PZ
Carnwood Court, Carnwood Road,
Sheepbridge, Chesterfield, S41 9QB

t: 020 3388 0019, e: email@wcec.co.uk, www.wcec.co.uk

JOB NO.	DRAWING NO.	REV
15-470	PL-19	A