

detail A

(1:20)

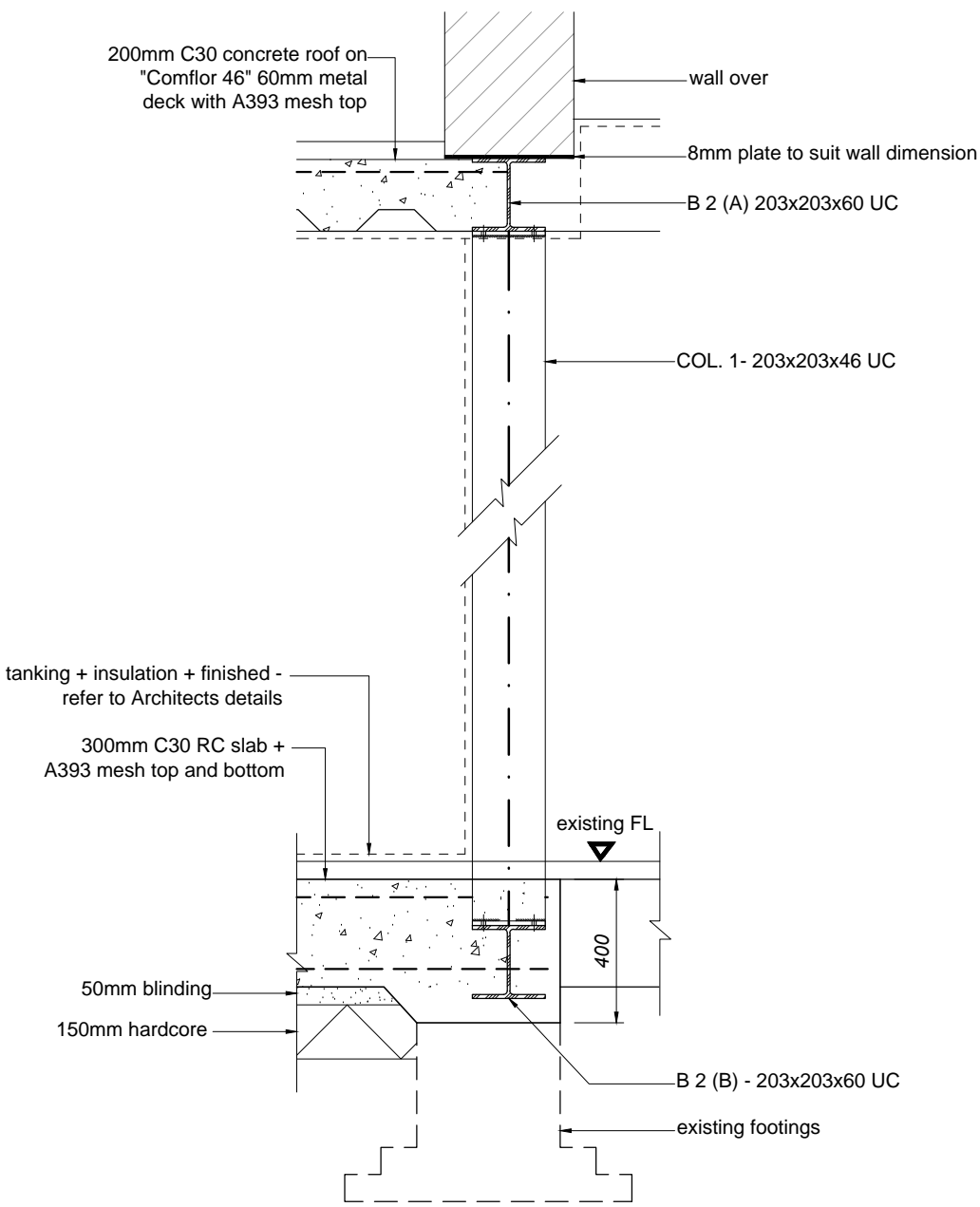

detail B

(1:20)

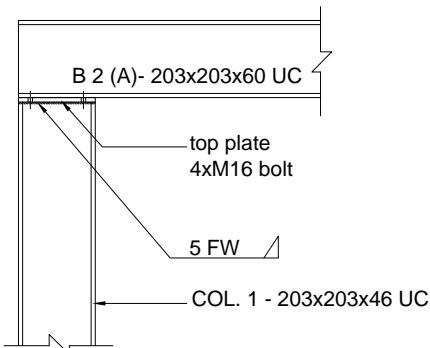

detail C

(1:20)

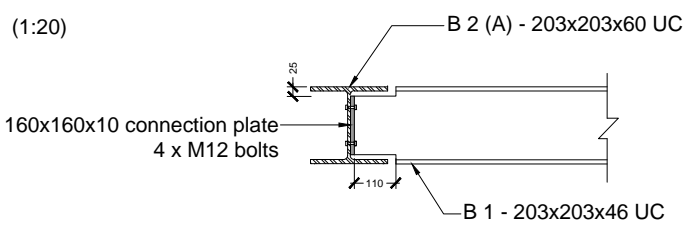

detail D

(1:10)

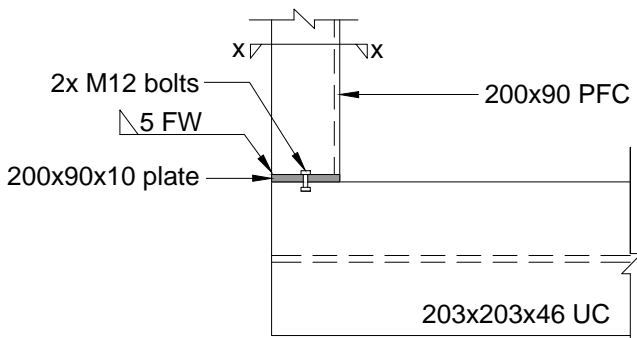

detail E

(1:20)

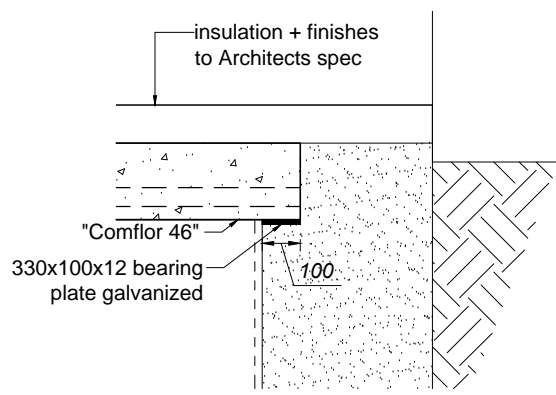

top plate

(1:10)

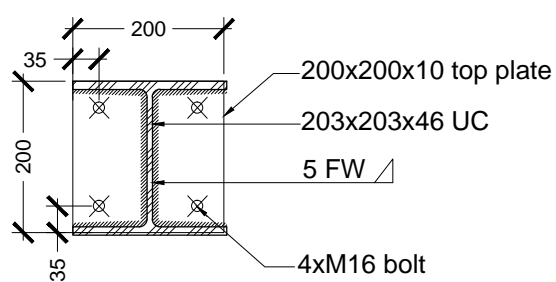

section x-x

(1:10)

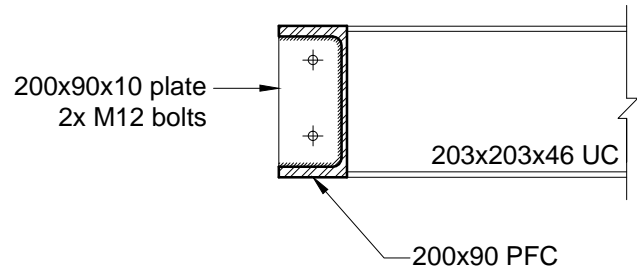

Note:

1. This drawing is copyright.
2. Contractors must check all dimensions on site.
3. Figured dimensions are to be used in preference to scaled dimensions.
4. Discrepancies must be reported immediately.
5. Construction (Design & Management) Regulations 2007:

All persons associated with this project in particular (but not exclusively) the Instructing Client, the Principal Contractor, Sub-Contractors and other Designers are hereby notified and/or reminded of their obligations under Health & Safety legislation in general and in particular under the Construction (Design & Management) Regulations 2007.

G D Johnson Associates state that, in developing their design of the works, the Health & Safety of the builders and the users of the construction have been considered in accordance with the above regulations and declare that all reasonable efforts have been made to see that the construction and use of the workbuilding will be without any risks greater than those associated with the normal construction and use of a building of this type and size.

REVISION	DATE	DESCRIPTION	BY

JOHNSON ASSOCIATES (HERTS) LTD
Chartered Structural Engineers, Civil Engineers and Building Technology Consultants
The Studio, 57A Port Hill, Hertford, Herts. SG14 3EP
t: 01992 584301 m: 07855443609 e: info@johnsonassociates.co.uk
WALLES & SW OFFICE: THE WAL TROSE, 6432 TRODAIL STREET, CARDIFF, CF24 0LW t: 0300 004 1544

PROJECT
15A WELL WALK
LONDON N13 1BY

DETAIL
PROPOSED CONNECTION DETAILS

DATE: **FEBRUARY 2013** DRAWN BY: **KAB**
SCALE: **1:10 & 1:20 @ A3** CHECKED BY:

DRAWING NUMBER
1822-04

REVISION