

basement

NOTE: Systemair permanent ventilation installation to basement accommodation to comply with Building Regulations

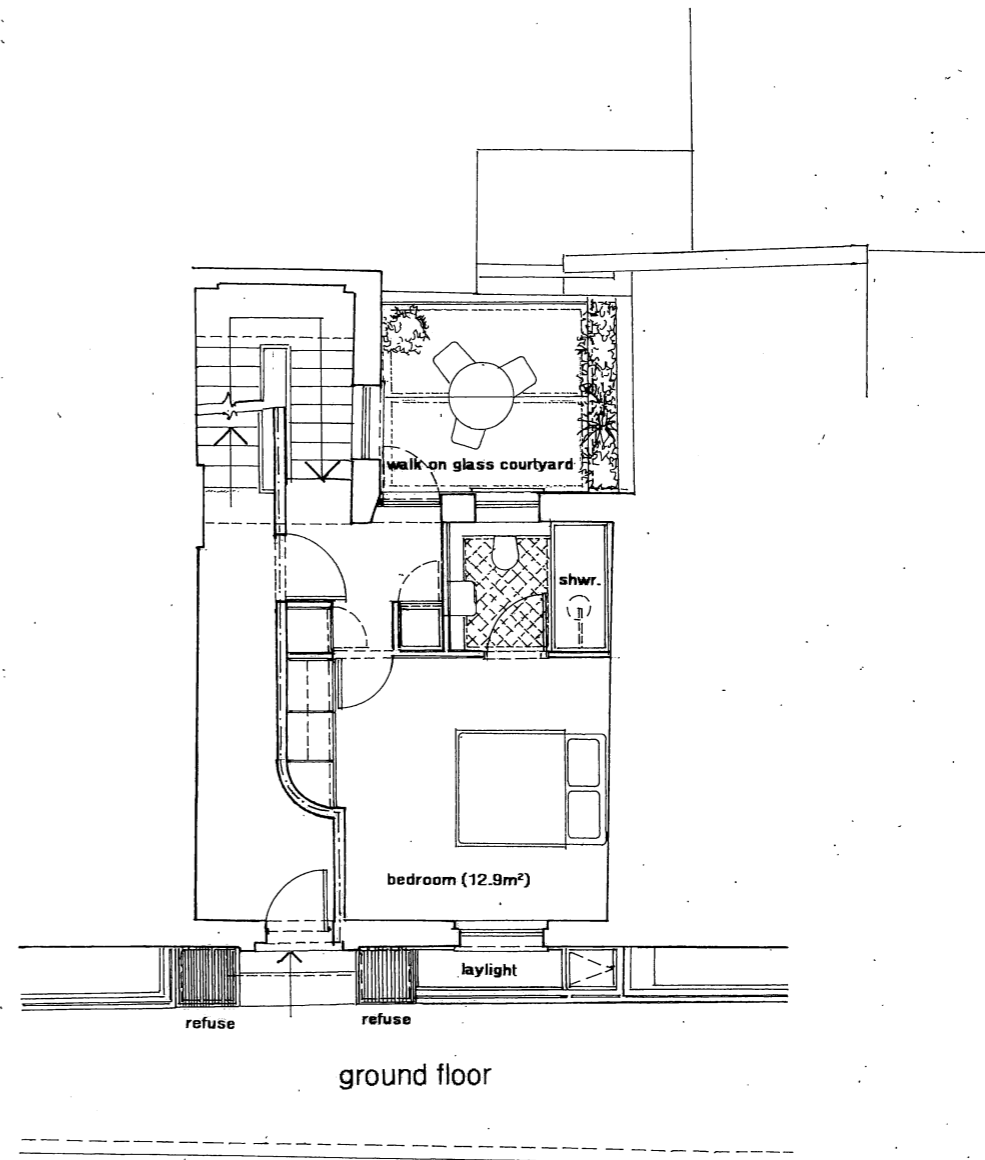

ground floor

apartment 1

g.i.f.a: 74m²

29 Old Gloucester Street • PROPOSED EXTENSION AND CONVERSION TO CREATE THREE FLATS • June 2016

REVISION A: 29.9.16
bedroom and en suite
shower room added

Proposed Floor Plans

Dwg: 818/P4 A

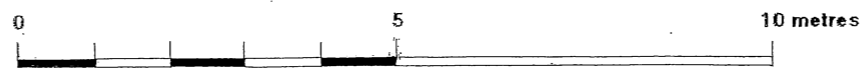

scale 1:100 @ A3