

The contractor is responsible to ensure that no products are to be utilised that do not comply with relevant British and/or European Standards and/or Codes of Practice, CoshH Regulations, Construction regulations, or which are known or suspected at the time of product selection and/or construction to be deleterious to health and safety or to the durability of the work or not in accordance with good building practices.

The contractor is responsible for checking dimensions, tolerances, levels and references. This drawing is to be read in conjunction with all relevant consultants or specialists drawings. Any discrepancy to be notified to Baily Garner LLP and rectified before proceeding with the works on site or shop drawings.

Where an item is covered by drawings to different scales, the larger scale drawing is to be worked to.

Do not scale drawings. Figured dimensions to be worked to in all cases.

This drawing and the copyrights and patents therein are the property of Baily Garner LLP and may not be used or reproduced without consent or attribution.

A1

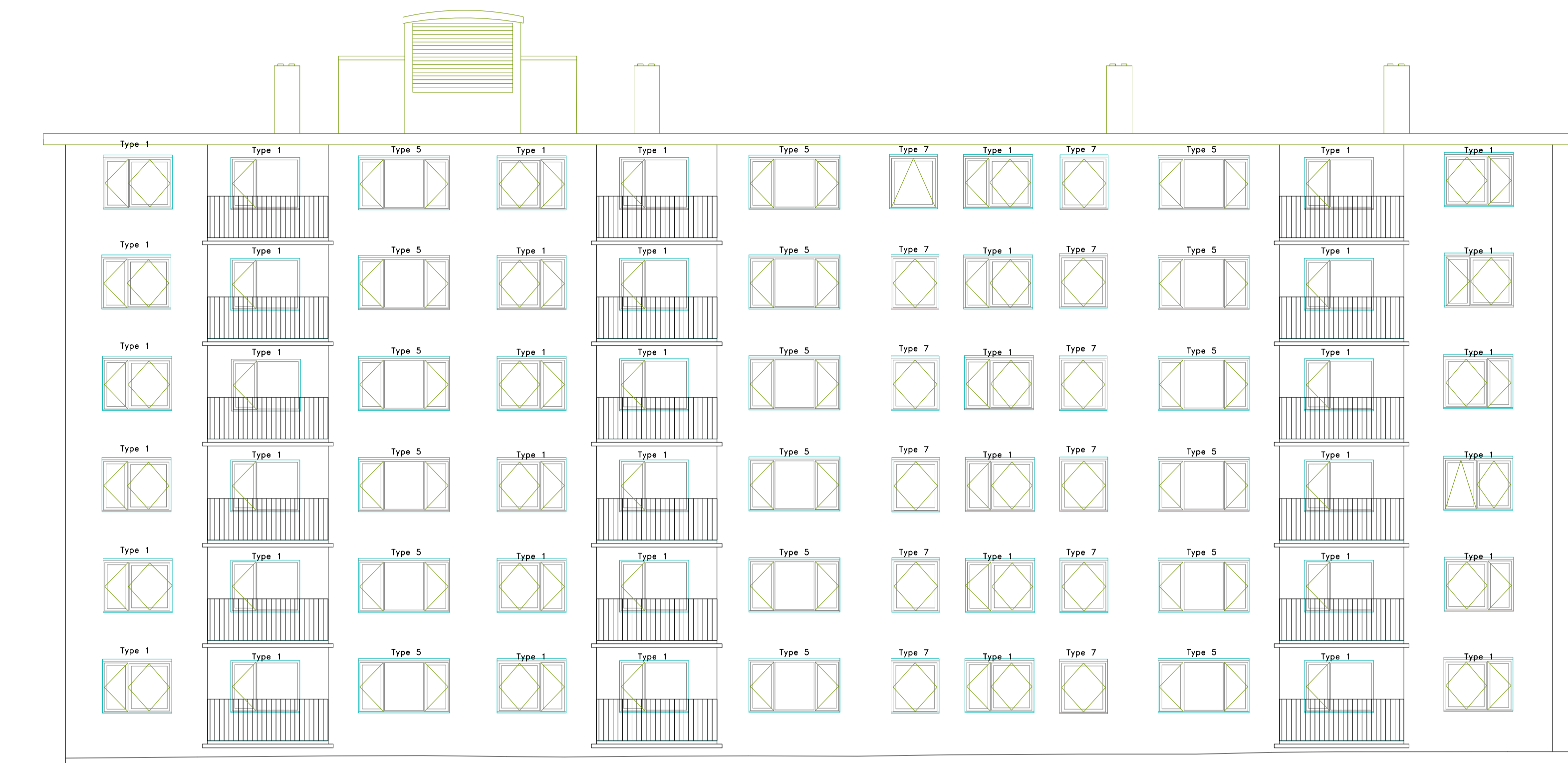

West Elevation

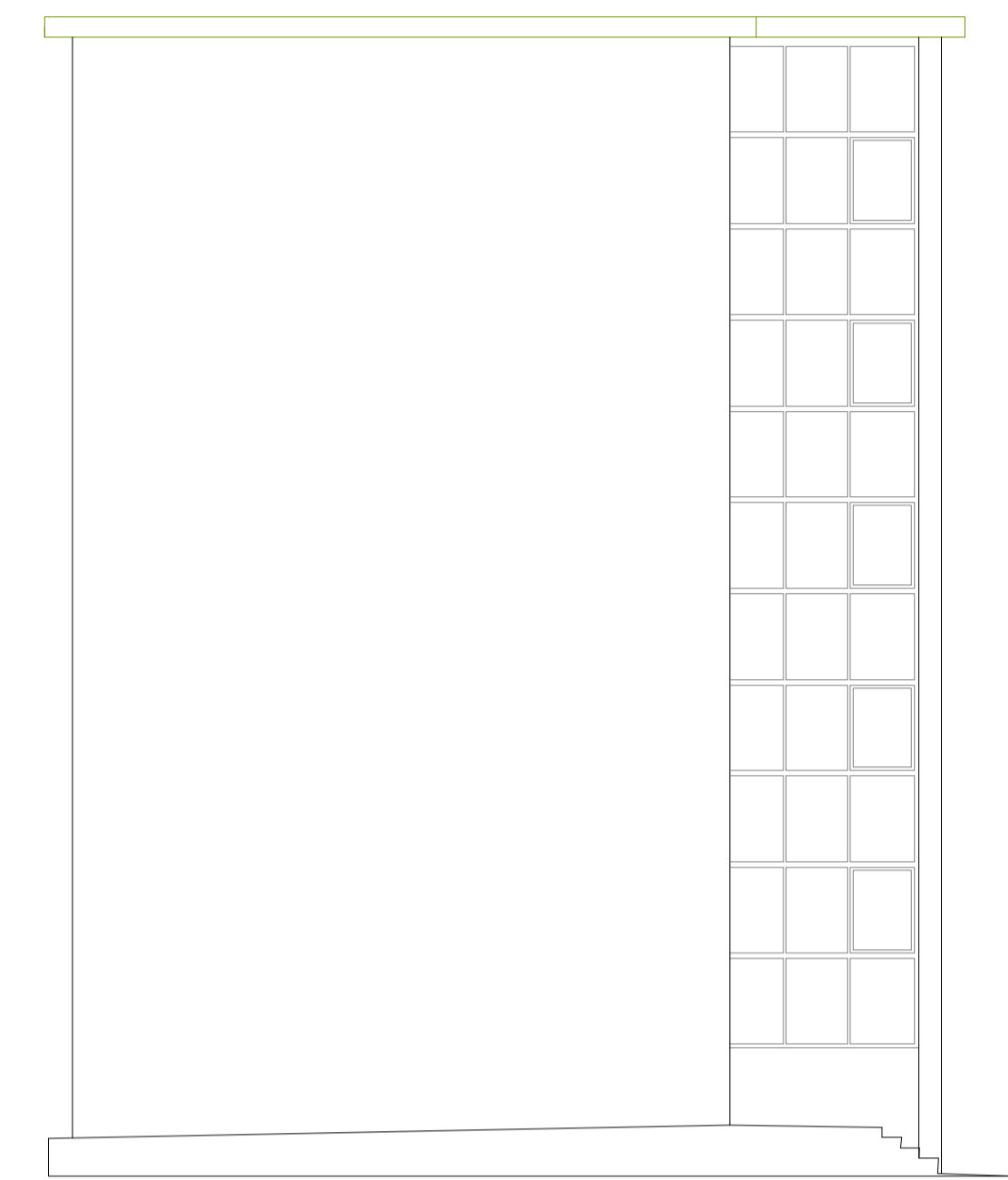

South Elevation

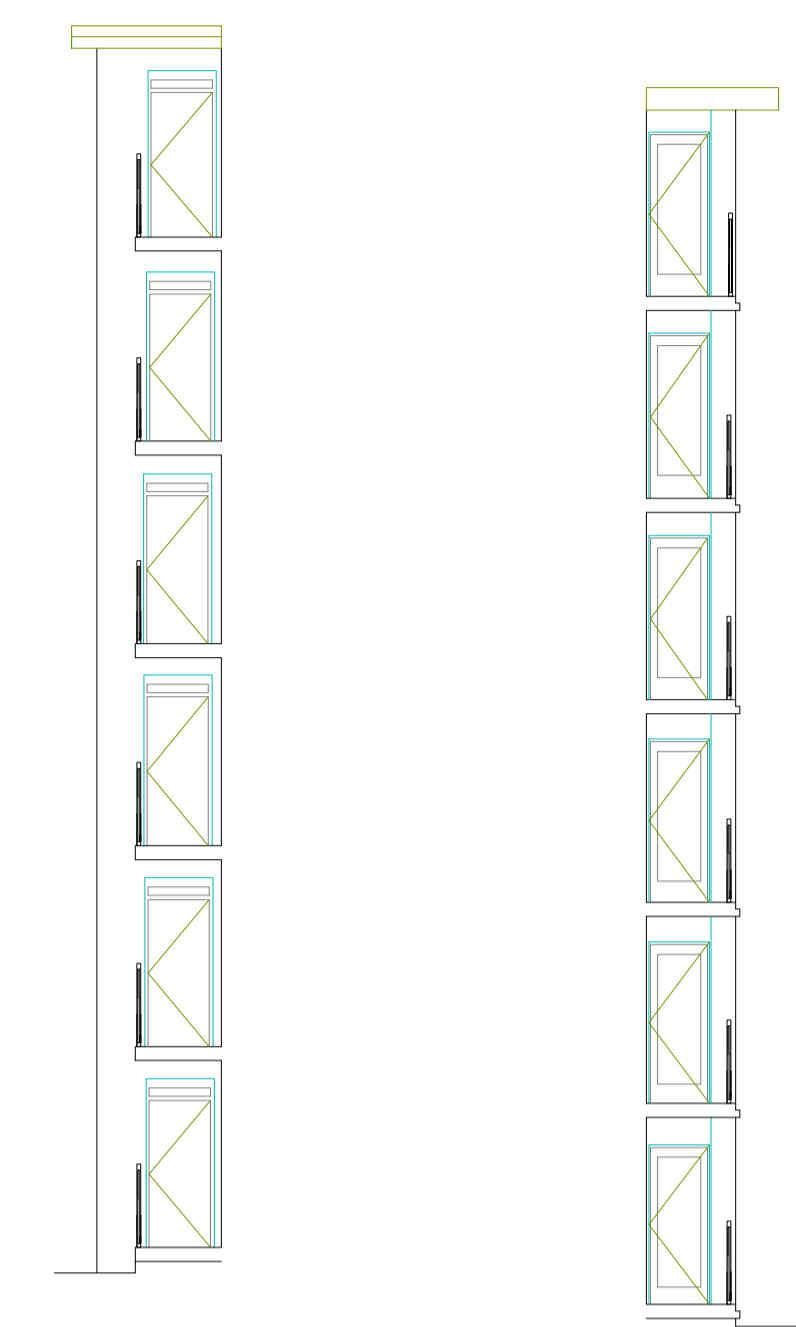

Elevation 25(A)

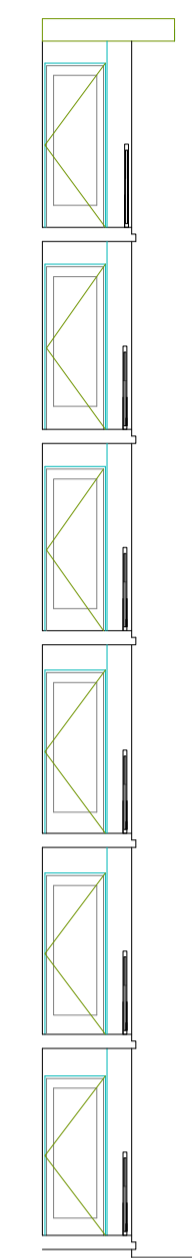

Elevation 23(A)



East Elevation

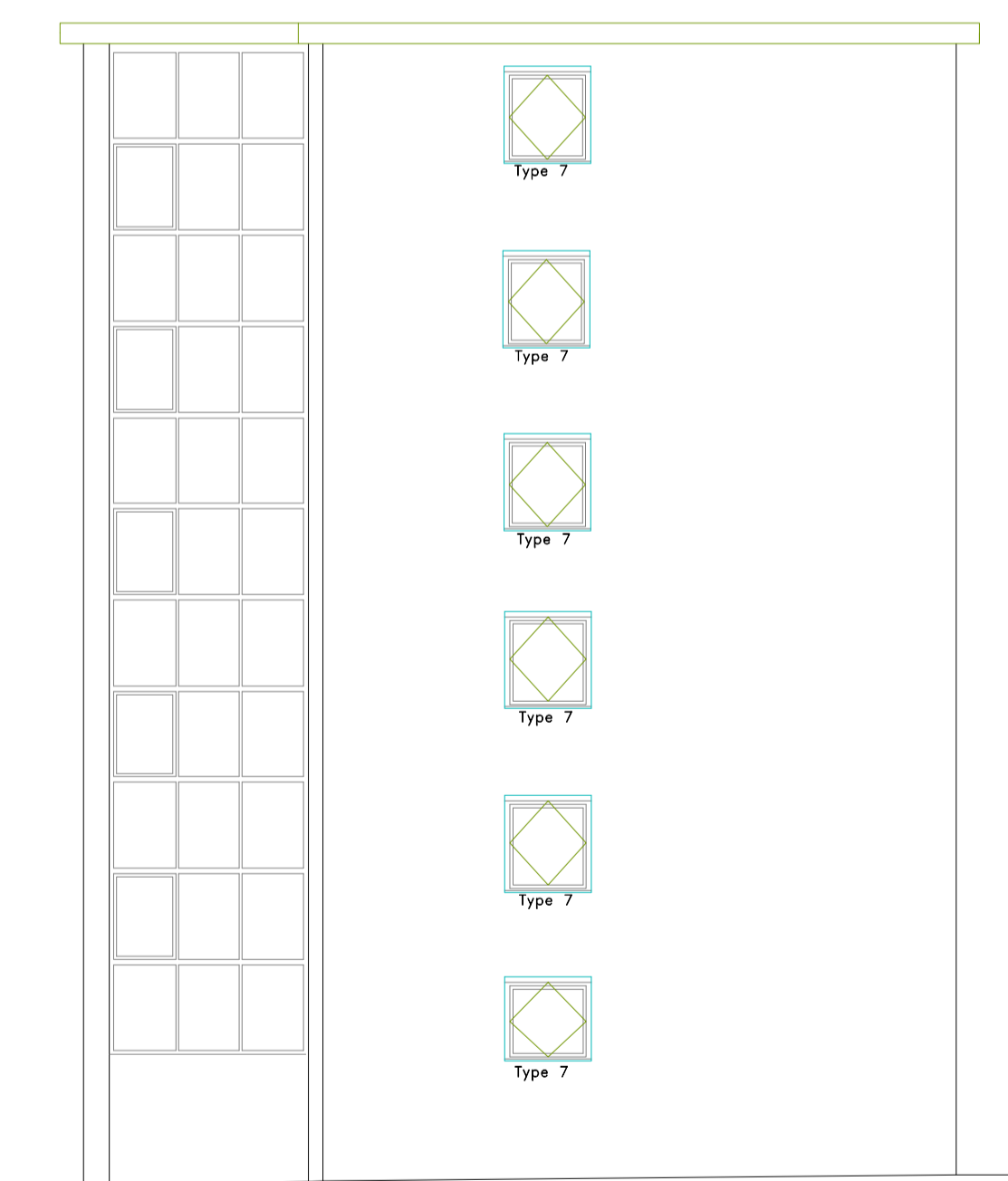

North Elevation

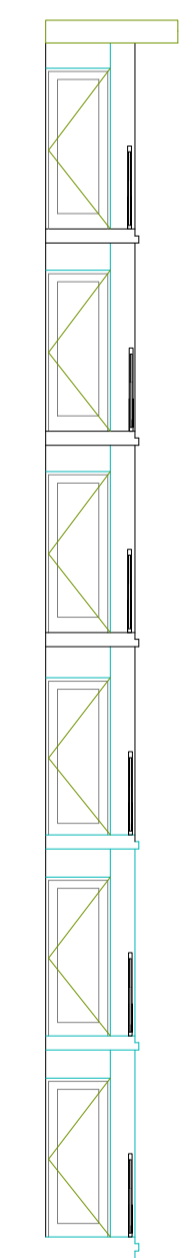

Elevation 23(B)

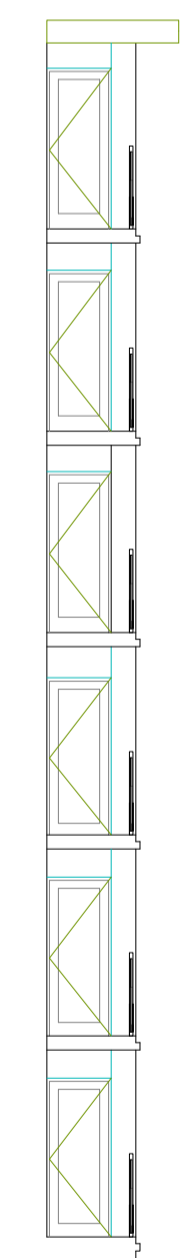

Elevation 23(C)

Gooch Building

Window Replacement

CLIENT London Borough of Camden	PROJECT Gooch Building - Window Replacement
ADDRESS Bourne Estate Camden, London EC1N 7UP	TITLE Existing Elevations
SCALE 1:100	PURPOSE OF ISSUE Planning
JOB NO. 26893	DATE 14/09/2016
DRAWING NO. P39	REVISION

