

**DESIGN AND ACCESS STATEMENT**

**FOR**

**EXTERNAL WINDOW REPLACEMENT WORKS**

**AT**

**1-30 LAYSTALL COURT  
CAMDEN  
LONDON  
WC1X 0AH**

**PREPARED BY**

**PELLINGS LLP**

**OUR REF:**      **AM/510.022**

**DATE:**        **25<sup>TH</sup> JULY 2016**

## **C O N T E N T S**

- 1. INTRODUCTION**
- 2. EXISTING PROPERTY**
- 3. PROPOSED WORKS**
- 4. CONCLUSION**

## **APPENDICES**

APPENDIX A – SCHEDULE OF PHOTOGRAPHS

APPENDIX B – ELEVATION DRAWINGS REFERENCING THE WINDOW TYPES

## **1.0 INTRODUCTION**

This Design and Access Statement, together with the photo schedule and drawings, is submitted in support of a Planning Application for the proposed window replacement to all elevations works at Laystall Court, Camden, WC1X 0AH.

The property will continue to be used by the residents during the works.

## **2.0 EXISTING PROPERTY**

Laystall Court is an eleven story residential block of flats built circa (1960s). The Main external walls are of fair-faced solid brickwork construction, with decorated concrete bands between floors. An undercroft car park is at basement level.

The attached photographs and drawings (Appendix A) show the existing building.

The existing window fenestration is a mixture sizes and are currently original single glazed crital casement windows. The windows generally are in poor condition with numerous windows showing deterioration of putty, draughts, steel corrosion and are thermally inefficient.

## **3.0 PROPOSED WORKS**

The London Borough of Camden are proposing to replace all existing single glazed crital windows with a modern equivalent to match the existing fenestration.

Pre-Planning advice was obtained on the 10<sup>th</sup> June 2016 by Rachel Parry of London Borough of Camden, who advised that Aluminium windows were the preferred alternative as part of the replacement works.

Taking into consideration that the building is set within a conservation area, we propose to replace existing windows with Aluminium double glazed units. The proposed windows will match the existing fenestration and colour as closely as possible with a modern equivalent.

There are currently 6no. window types at Laystall Court as shown on the elevation drawings in Appendix B. It is proposed that the position of fanlights and side opening windows will be the same as that of the existing windows.

## **4.0 CONCLUSION**

The replacement of the windows will have a positive impact on Laystall Court, providing substantial improvement to the thermal efficiency, security, reduction of noise, ease of use and long term maintenance. Windows will be installed by FENSA approved contractors and will be in accordance with the current Building Regulations including Approved Document N - Glazing and Approved Document L – Conservation of Fuel and Power.

The installation of Aluminium windows with a heritage design is often a modern solution for replacement of old steel windows due to the Heritage features and slim frame in comparison to other materials. The proposed windows will have a powder coated finish in a colour to match existing.

The intention is for the proposed works to enhance the existing building and its tenants/ leaseholders by being sympathetic to the design, colours used, style, materials and finish of the existing structures and surrounding area and the local environment.

A Building Regulations application will be submitted as required in conjunction with this planning application to ensure that all issues relating to Building Control are adhered to and satisfactorily carried out in order to be approved by the Building Regulations Officer.

Taking into consideration all of the issues detailed above, it is hoped that the proposals as outlined in this Design and Access Statement, and additional submitted documentation, will result in this planning application being successful and planning permission being approved.

**APPENDIX A**

**SCHEDULE OF PHOTOGRAPHS**



**FRONT ELEVATION OF LAYSTALL COURT**







**INTERNAL HANDLE AND DEFECTIVE PUTTY**



**WINDOW TYPE A**



**WINDOW TYPE B**



**WINDOW TYPE C**





**WINDOW TYPE D**



**WINDOW TYPE E**





**WINDOW TYPE F**

## **APPENDIX B**

### **EXISTING ELEVATION DRAWINGS AND WINDOW TYPES**



#### NOTES:

Report all discrepancies, errors and omissions  
Do not scale from this drawing.  
Verify all dimensions on site before commencing any work or preparing shop drawings.  
All materials, components and workmanship are to comply with all the relevant British Standards, Codes of Practice, and appropriate manufacturers recommendations that from time to time shall apply.  
For all specialist work, see relevant drawings.

This drawing and design are copyright of PELLINGS LLP

PRELIMINARY

Rev	Date	Description	Name

<b>Pellings</b>		Pellings LLP Northside House Mount Pleasant Barnet EN4 9EB t 020 8441 8500 f 020 8441 4616 e barnet@pellings.co.uk www.pellings.co.uk		Architecture & Planning ■ Building Surveying ■ Project Management Cost Consultancy ■ CDM Co-ordination	
CLIENT LONDON BOROUGH OF CAMDEN		PROJECT 6 Lancaster Grove, Camden NW3 4NX			
TITLE North West & South West Elevations As Existing		DATE 15.06.16	SCALE 1:200 @A3	DRAWN MV	CHK 
DRAWING No 510 222 101					



REAR ELEVATION (SOUTH EAST)

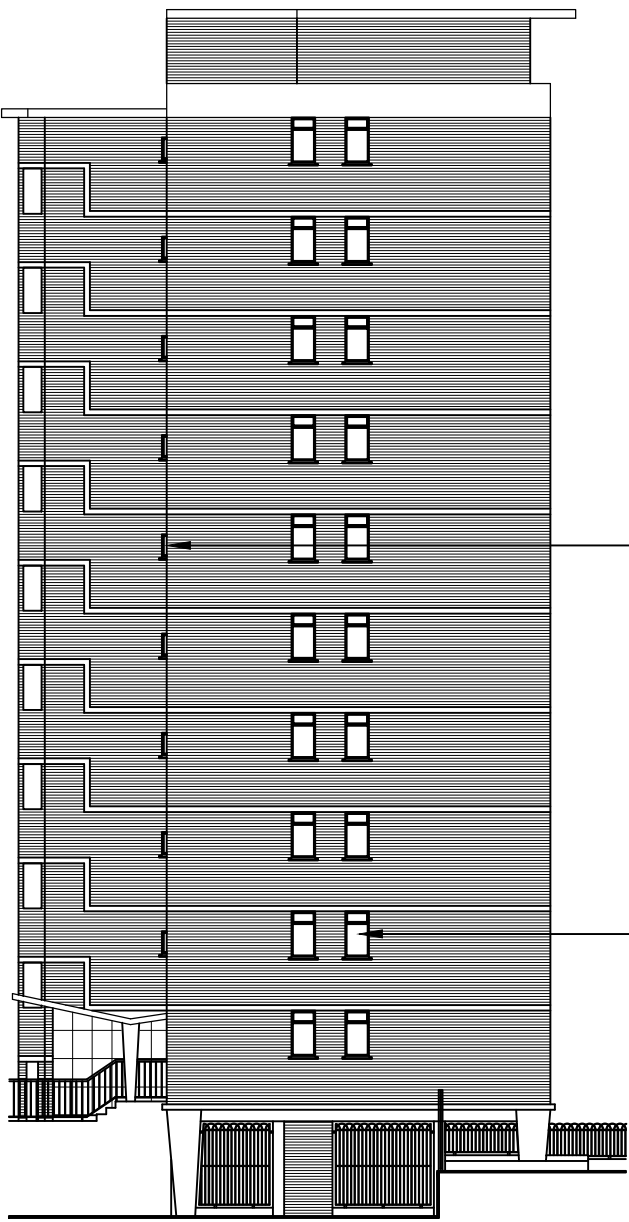

SIDE ELEVATION (NORTH EAST)



NOTES:

Report all discrepancies, errors and omissions  
Do not scale from this drawing.  
Verify all dimensions on site before commencing any work or preparing shop drawings.  
All materials, components and workmanship are to comply with all the relevant British Standards, Codes of Practice, and appropriate manufacturers recommendations that from time to time shall apply.  
For all specialist work, see relevant drawings.

This drawing and design are copyright of PELLINGS LLP

PRELIMINARY

Rev	Date	Description	Name

Pellings

Pellings LLP Northside House Mount Pleasant Barnet EN4 9EB t 020 8441 8500 f 020 8441 4616 e barnet@pellings.co.uk www.pellings.co.uk		Architecture & Planning ■ Building Surveying ■ Project Management Cost Consultancy ■ CDM Co-ordination			
CLIENT LONDON BOROUGH OF CAMDEN		PROJECT 6 Lancaster Grove, Camden NW3 4NX			
TITLE North East & South East Elevations As Existing		DATE 15.06.16	SCALE 1:200 @A3	DRAWN MV	CHK
DRAWING No 510 222 102					