

DO NOT SCALE

**SAFETY, HEALTH AND ENVIRONMENTAL INFORMATION**

In addition to the hazards/risks normally associated with the types of work detailed on this drawing, note the following:

**CONSTRUCTION**

**MAINTENANCE/CLEANING**

**DECOMMISSIONING/DEMOLITION**

It is assumed that all works will be carried out by a competent contractor working, where appropriate, to an approved method statement

**NOTES**

- DO NOT SCALE FROM THIS DRAWING.
- ALL MEASUREMENTS ARE IN MILLIMETRES UNLESS STATED OTHERWISE.
- THIS DRAWING IS TO BE READ IN CONJUNCTION WITH THE SPECIFICATION AND ALL RELEVANT ARCHITECTURAL, ELECTRICAL, MECHANICAL AND STRUCTURAL DRAWINGS.
- THE ASSUMED POSITION OF THE AHU EQUIPMENT AND THE ROOF LIGHTS HAVE BEEN TAKEN FROM THE EXISTING 2ND FLOOR LEVEL DRAWING.

Rev.	Date	Description	By	Chk'd	App'd
T3	14.10.16	UPDATED PV LAYOUT	JM	DJS	EM
T2	27.09.16	REVISED PV LAYOUT	JM	DJS	EM
T1	28.04.16	FOR PLANNING	JM	DJS	EM

FOR INFORMATION **SO**

**ATKINS**  
 Woodcote Grove  
 Ashley Road  
 Epsom  
 Surrey  
 KT18 5BW  
 Tel: +44 (0)1372 726140  
 Fax: +44 (0)1372 740065  
 www.atkinsglobal.com

Client: **LONDON BOROUGH OF CAMDEN**

Project Title: **SWISS COTTAGE LIBRARY**

Drawing Title: **PROPOSED PV LAYOUT**

Scale	Designed	Drawn	Checked	Authorised
1:250	JM	JM	DJS	EM
Original Size	Date	Date	Date	Date
A3	24.04.16	24.04.16	24.04.16	24.04.16
Drawing Number	Revision			
5146598-ATK-Z1-ZZ-PL-E-3311	T3			

Millimetres  
100  
10  
0

**PV SECTION WITH BUILDING FINNS**

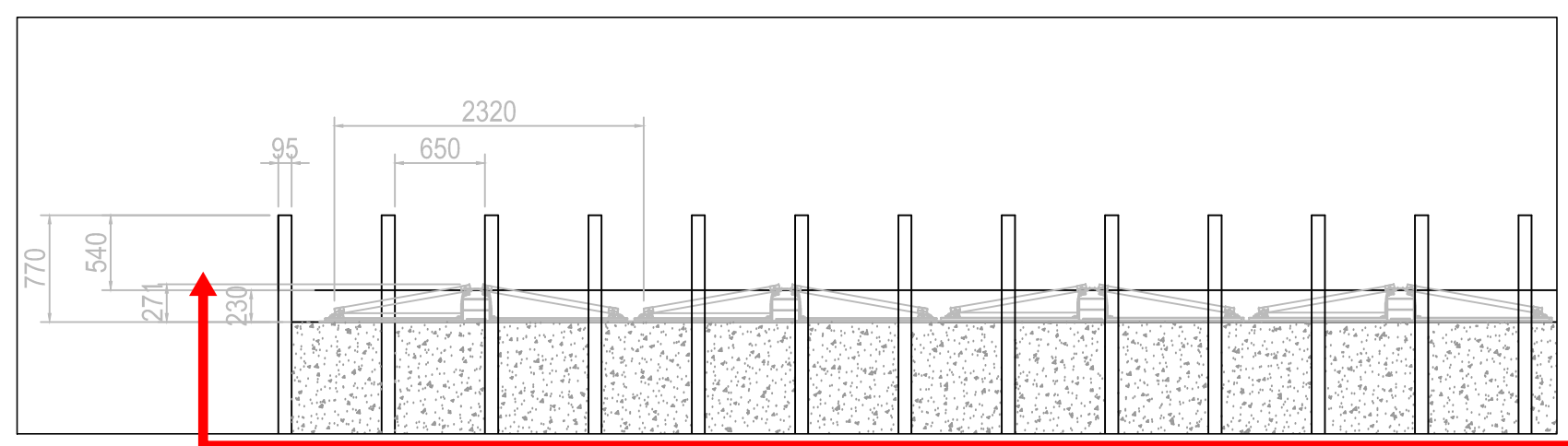

approximate North

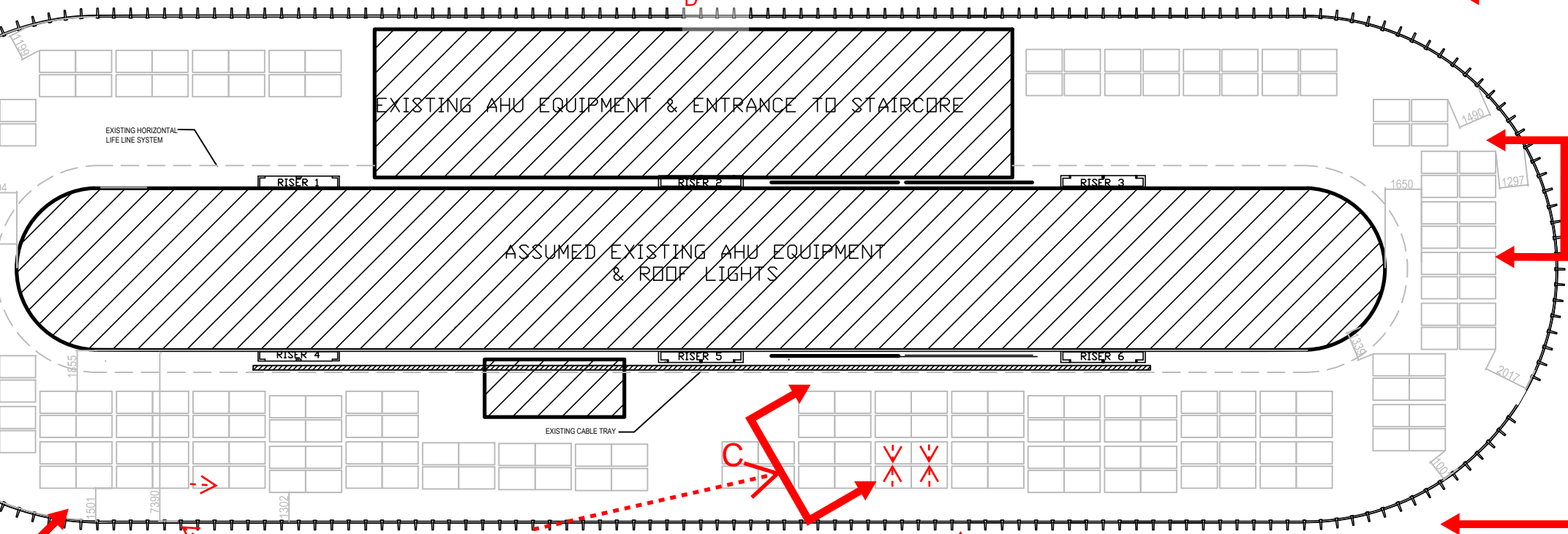
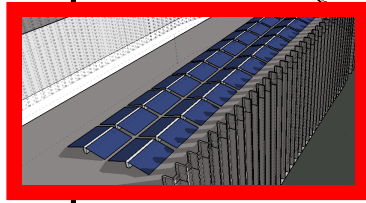

ROOF LEVEL

**PV SECTION DETAIL**

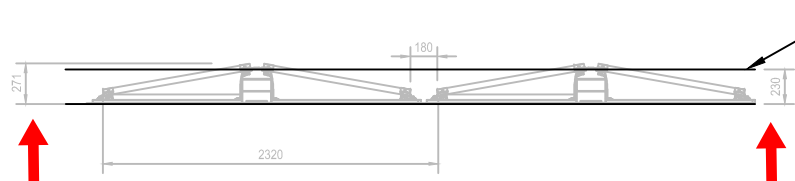

EXISTING PARAPET

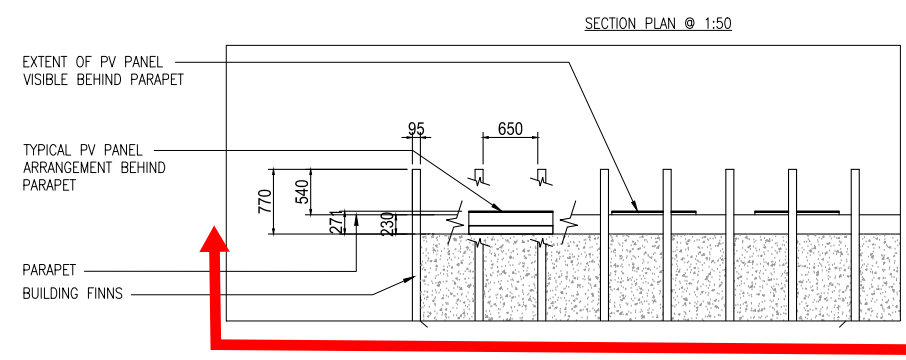

A

B

KEY



PROPOSED PHOTOVOLTAIC ARRAYS. 192 OF 260W PANELS 1 X 1640mm 100mm BETWEEN LONG SIDE 10 DEGREE PITCH (MAX 271mm HIGH)