

In addition to the hazards/risks normally associated with the types of work detailed on this drawing, note the following:

CONSTRUCTION

MAINTENANCE/CLEANING

DECOMMISSIONING/DEMOLITION

It is assumed that all works will be carried out by a competent contractor working, where appropriate, to an approved method statement.

SECTION PLAN @ 1:50

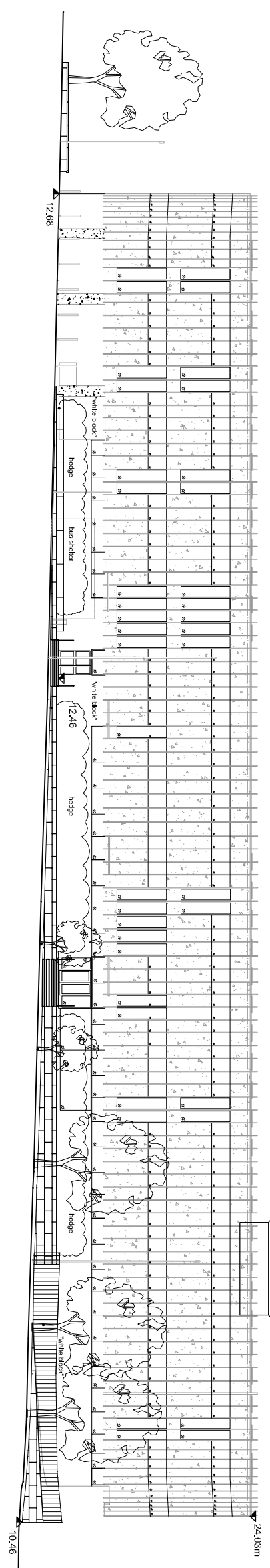
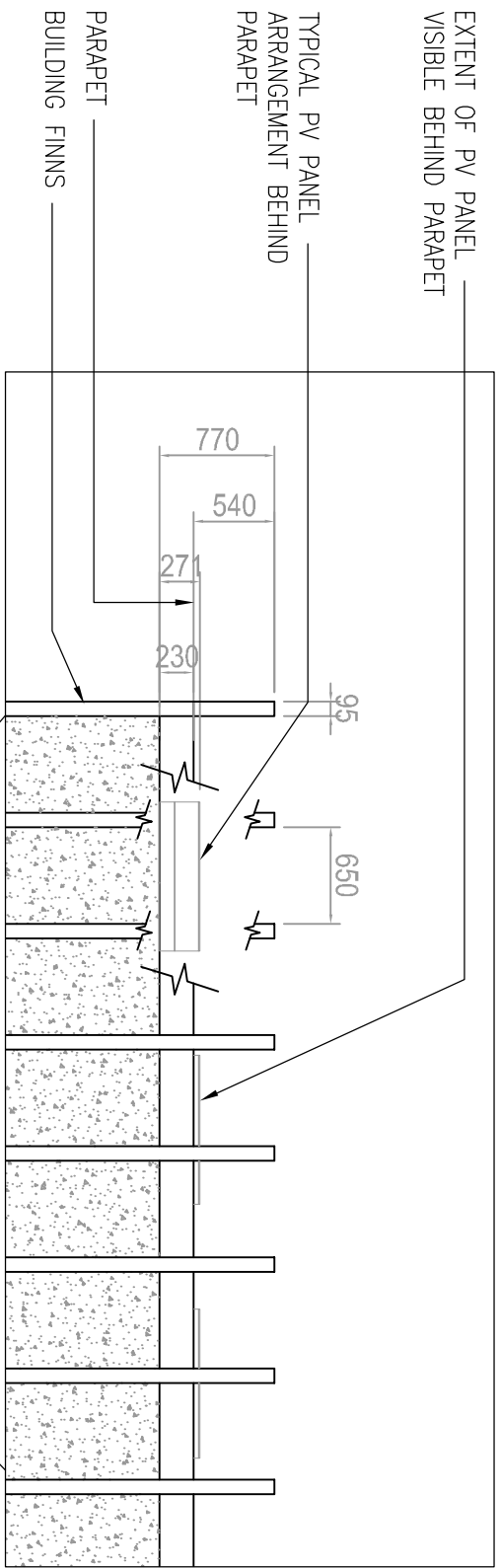

SWISS COTTAGE LIBRARY "WESTERN ELEVATION"
SCALE 1:300

| FOR INFORMATION | | Schedule | |
|-----------------|----------|----------|-------|
| Rev. | Date | By | Check |
| P2 | 24.11.16 | JM | GM |
| P1 | 22.07.16 | JM | DJS |
| | | | SE |

ATKINS
Woodcote Grove
Ashley Road
Epsom
Surrey
KT18 5BW
Tel: +44 (0)1372 726140
Fax: +44 (0)1372 740065
www.atkinsglobal.com

Client: LONDON BOROUGH OF CAMDEN
Project Title: SWISS COTTAGE LIBRARY
Drawing Title: PROPOSED WESTERN ELEVATION

| Scale | Designed | Drawn | Checked | Authorised |
|----------------|-----------------------------|----------|----------|------------|
| 1:300 | JM | JM | DJS | EM |
| Original Size | A3 | 24.04.16 | 24.04.16 | 24.04.16 |
| Drawing Number | 5146598-ATK-Z1-ZZ-PL-A-0004 | | | Revision |
| | | | | P2 |