

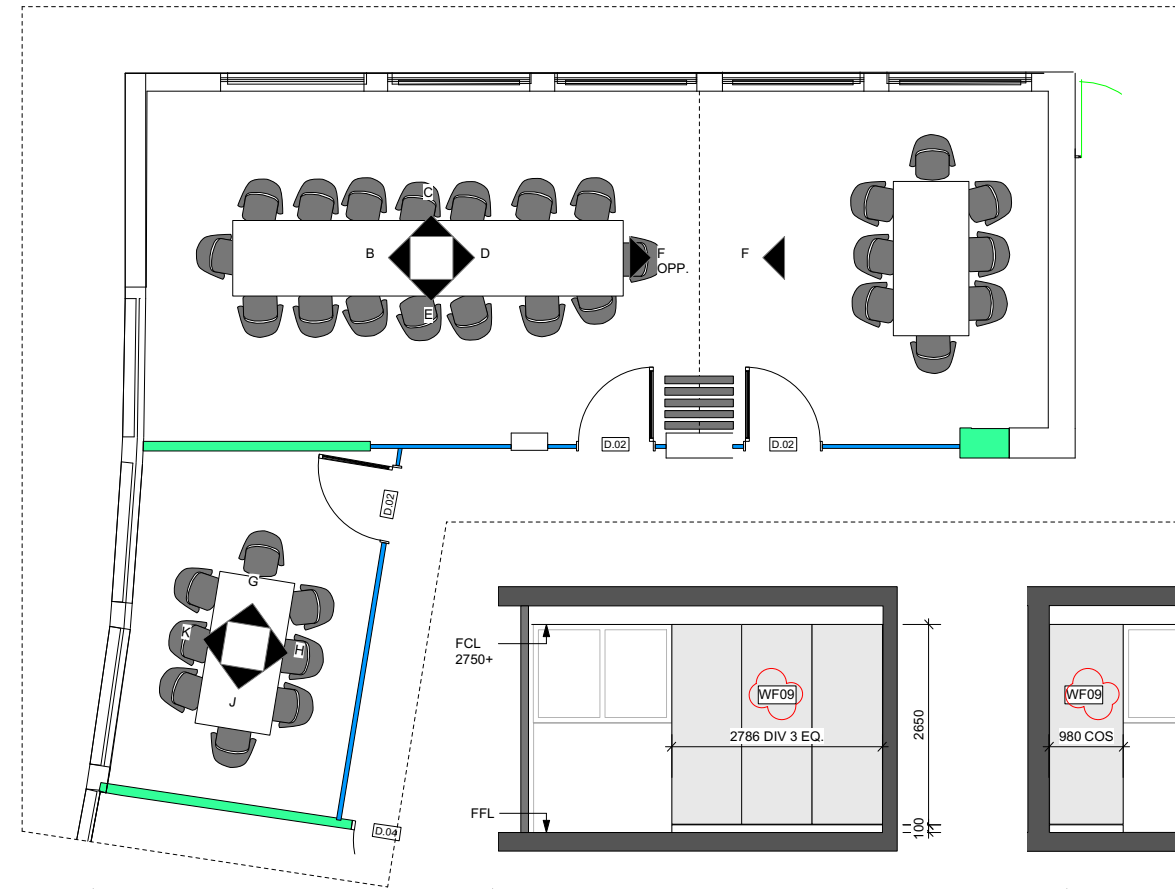

The Contractor is to price the following items as a below the line cost option [see Pricing Document];
COST OPTION: The internal staircase extending from ground to second;
COST OPTION: Mesh panelled ceiling (refer to DT_318)
COST OPTION: Replacement of the lift lobby doors / partitions with glazed (first to sixth floor), in lieu of making good to the existing;
COST OPTION: New window on ground floor to be installed onto the old party wall to the right of the building entrance.

NOTE
 This drawing is copyright. Do not scale off dimensions. All dimensions are to be checked on site by contractor. Contractor to report any dimensional discrepancies, errors or omissions prior to commencing on site.

NOTES:
 - CONTRACTOR TO PROVIDE SHOP DRAWINGS FOR ALL JOINERY ITEMS;
 - PROVIDE SUFFICIENT WALL OUTLETS;
 - REFER TO FINISHES, EQUIPMENT & SANITARY AND FURNITURE SCHEDULES



A Plan
1:50 @ A1

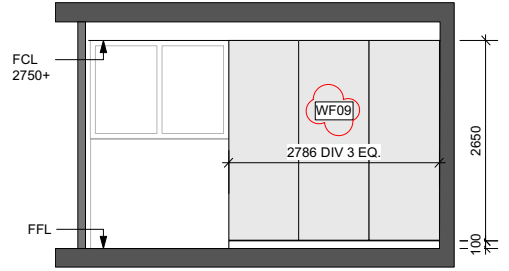

B Elevation
1:50 @ A1

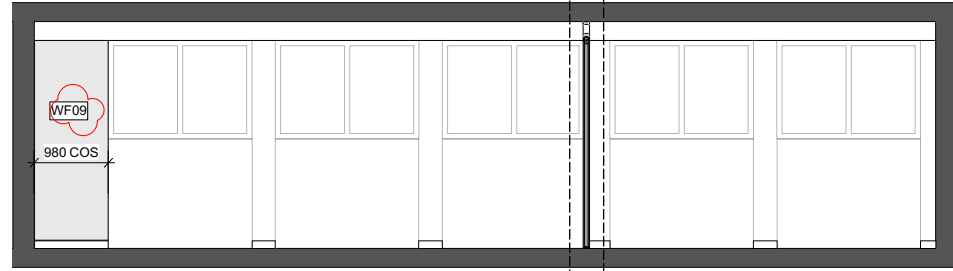

C Elevation
1:50 @ A1

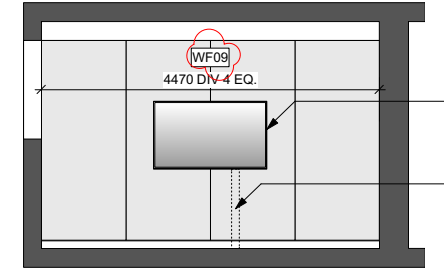

D Elevation
1:50 @ A1

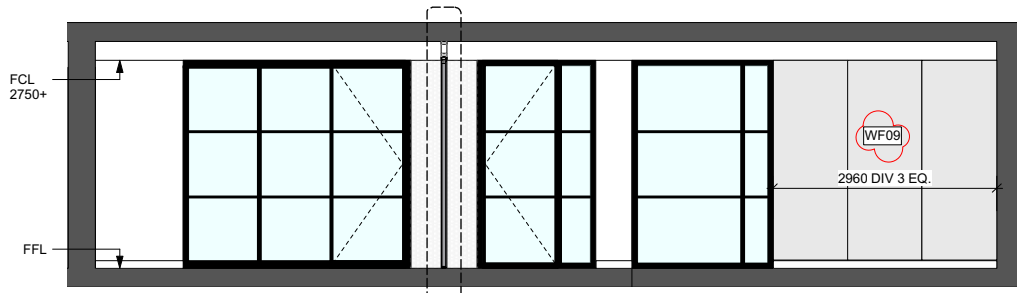

E Elevation
1:50 @ A1

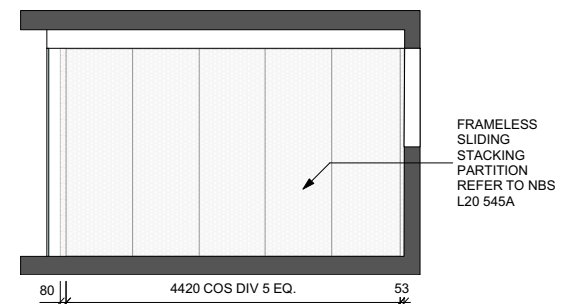

F Elevation
1:50 @ A1

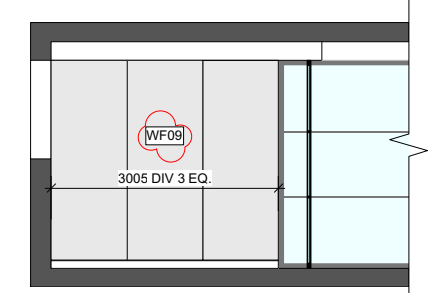

G Elevation
1:50 @ A1

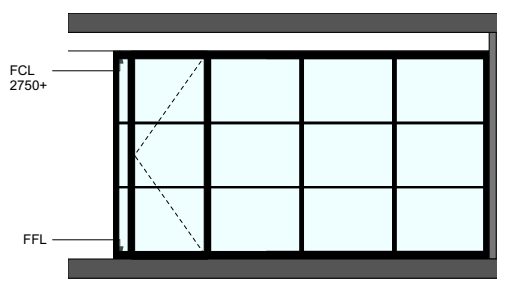

H Elevation
1:50 @ A1

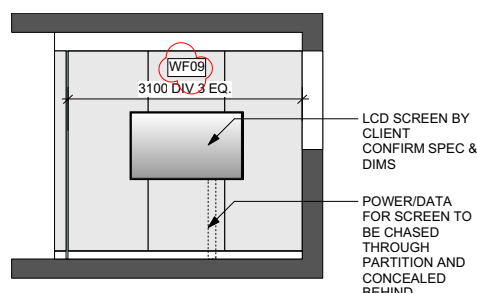

J Elevation
1:50 @ A1

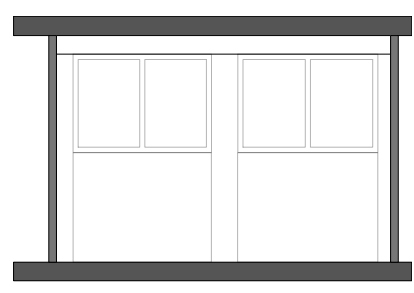

K Elevation
1:50 @ A1

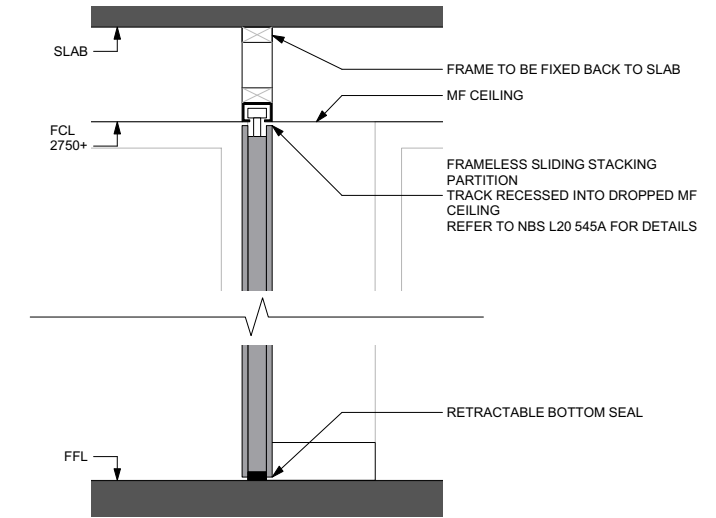

L Sliding Wall Section
1:10 @ A1

I			
H			
G			
F			
E			
D			
C	17.10.16	Material Revision	AB
B	12.10.2016	Material Revision	JH
A	29.09.16	Issued for tender	LW
REV	DATE	DETAILS	BY

CLIENT SIGNATURE	
CLIENT	
PROJECT	Bauer Media Group
DRAWING TITLE	Academic House Refurbishment
STATUS	Meeting Room 1,2
DATE	05.08.16
SCALE	1:20@A1
JOB NO.	1608
TYPE	AA
DRAWING NO.	200
REVISION	C

spacelab
 18 Wenlock Road London N1 7TA
 +44 (0)20 7033 3450 www.spacelab.co.uk