

570w x 600d base unit and
butler sink on countertop

New wrought iron gate,
colour to match front door
D1, dark grey

New York stone paving to
passageway

Adapted opening and frame
to match existing

Extended raised
York stone terrace

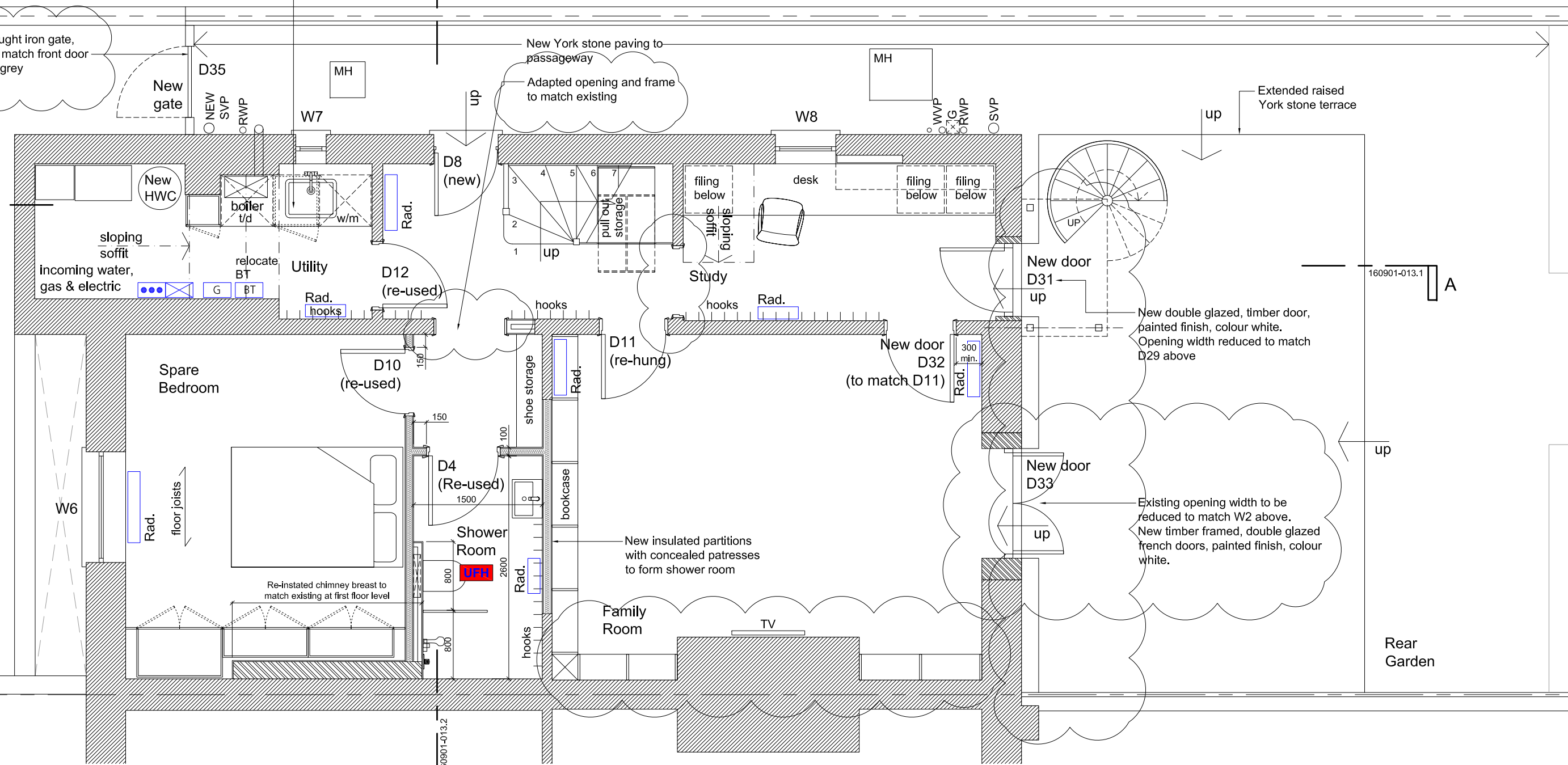

Lower Ground Floor Plan as Proposed

Scale 1:50 @ A3

All existing decorative features and timber floor finishes will be retained and made good as required using traditional materials and finishes. New partitions will be suitable insulated and new skirtings will match the adjacent walls - any disturbance of the adjacent ceiling and wall finishes will be made good using traditional materials and existing internal doors will be reused to suit the new plans. Existing heating and electrical services will be updated and adapted to suit the new arrangements using existing voids for pipes and cable ways and new plumbing will utilise existing and new external downpipes on the flank (side) elevation. Damp and waterproofing treatments to be in line with PCA guidelines.

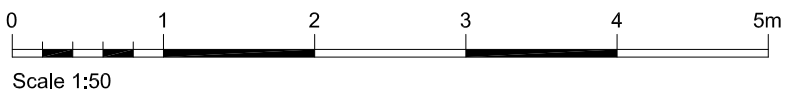

DRAWING TO BE READ IN CONJUNCTION WITH DRAWING 160901-030 SCOPE OF WORKS DOCUMENT

Notes:
1. All sizes to be taken and checked on site by the contractor prior to preparation of shop drawings or fabrication of parts.
2. This drawing should not be scaled. Any discrepancies to be brought to the immediate attention of the designer.
COPYRIGHT OF DESIGN AND DRAWING RESERVED

Issue Purpose
PLANNING

REV. B.	landing OMITTED, D33 OPENING REDUCED, EXTENT OF DOWNTAKINGS REDUCED AND NOTES UPDATED TO ADDRESS PLANNING COMMENTS	23.11.16
REV. A.	DOOR D9 CHANGED TO D12 RE-USED & UPDATED FOR TENDER ISSUE	28.10.16
Project	1 PROVOST RD, LONDON NW3 4ST	
Client	MISHAL HUSAIN & MEEKAL HASHMI	
Title	LOWER GROUND FLOOR PLAN AS PROPOSED	
Project No.	160901	Dwg. No. 160901-010.1
Scale	1:50 @ A3	Date SEPT 2016
Drawn	CAD	Revision B

absolute detail

t + f 01628 528492
m 07824 641414
e alison@absolutedetail.me
w absolutedetail.me