

**Lower Ground Floor Plan**  
(EXISTING)

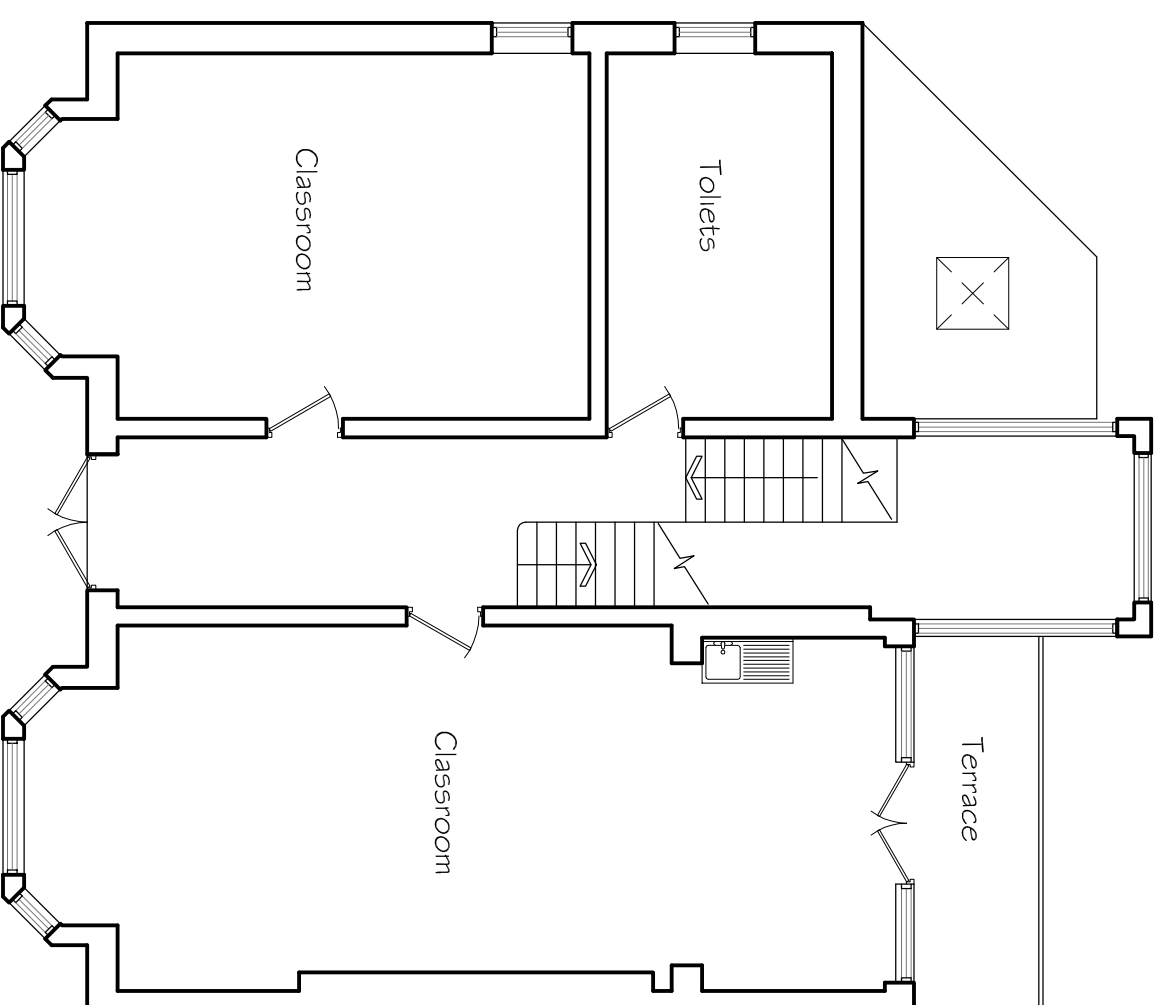

**Upper Ground Floor Plan**  
(EXISTING)

Rev:

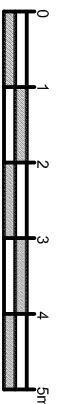

**SHP**

6 Wrotham Business Park  
Barnet, Herts  
EN5 4SZ  
t: 0208 275 1080  
e: [enquiries@planningconsent.com](mailto:enquiries@planningconsent.com)  
w: [www.planningconsent.com](http://www.planningconsent.com)

Drawing Title:  
**Existing Ground Floor**  
Plans

Project:  
Survey

Location:  
Infant Building

The Hall Junior School  
Belsize Park

Drawing No:

**4812 01**

Scale: 1:100@A3

Dwnr: ldo

Date: January 2016

Copyright and design right held by Stuart Henley & Partners Ltd. No unauthorised reproduction permitted.