





Notes:
Drawings scanned from paper plans provided from client

Key:

-  Stair cut-off
-  Stairs - Arrow points up stairs
-  Circle on lowest riser
-  Ramp - Arrow points up slope

- CSU: Ceiling Slopes Up
- CUK: Cupboards
- N/A: No Access at Time of Survey
- SC2830: Floor to Suspended Ceiling Grid Height (mm)
- H2830: Floor to Ceiling Height (mm)
- H2830: Floor to Ceiling Height at Chilled Location (mm)

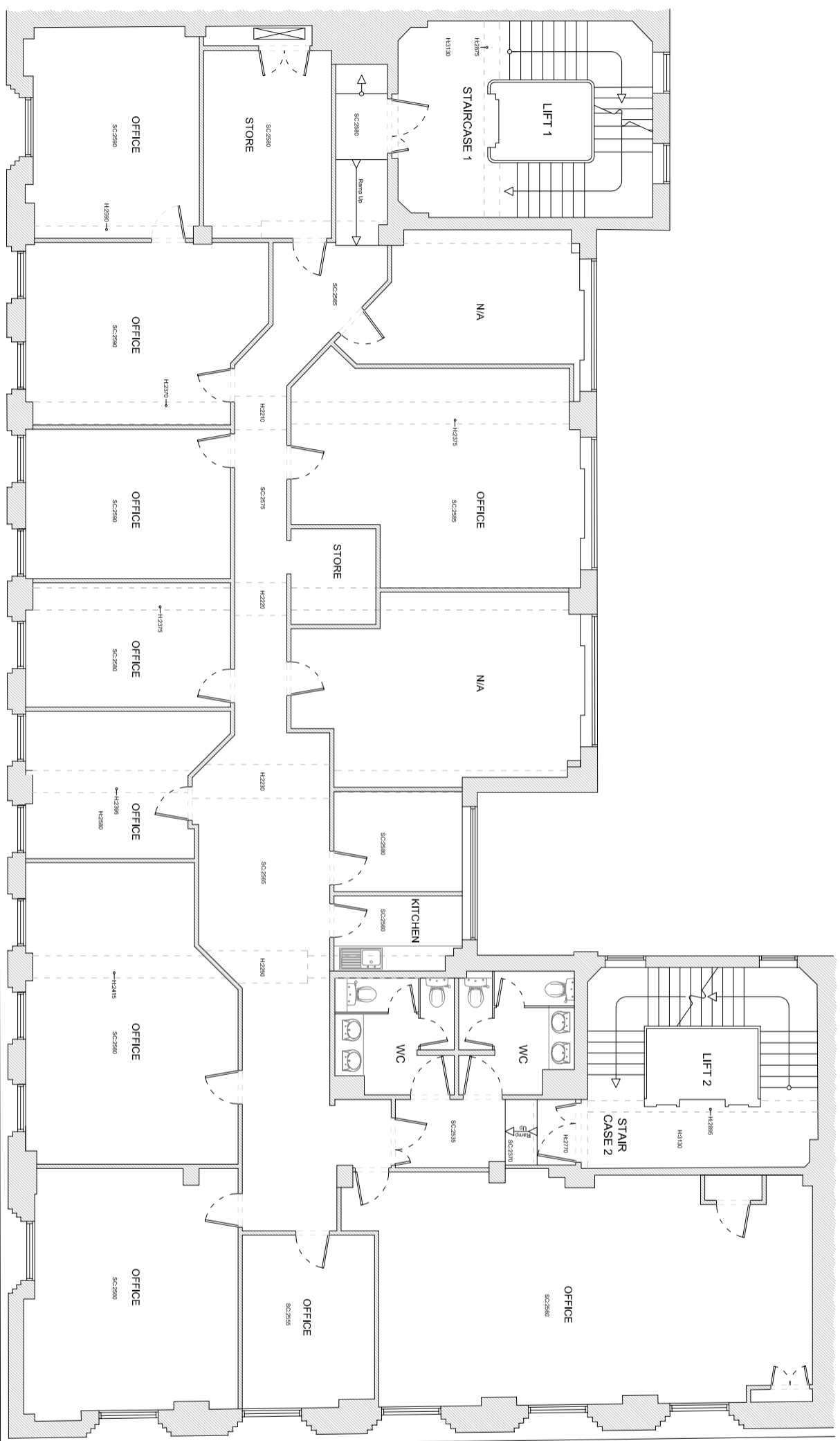

Fifth Floor

Scale 1:125



Rev.	Description	Date
1	n/a	n/a
2	n/a	n/a



Paragon
7 Swallow Place
London, W1B 2AG
info@paragonbc.co.uk

Tel: +44 (0)207 125 0112
Fax: +44 (0)207 125 0113
www.paragonbc.co.uk

Client:
Universities UK

Project Address:
Woburn House
Tavistock Square
London WC1

Drawing Title:
Fifth Floor
Scanned Floor Plans

Project Number: Drawing Number: Revision:
141103 SC08 n/a

Drawing Status:
For Information

Scale: As Shown @ A3
Date: December 2014

Drawn By: JAR
Checked By: KS

All dimensions are in millimetres unless otherwise stated.
Dimensions to be verified on site.
Do not scale.
Copyright of Paragon BC. All rights reserved.
Drawing not to be reproduced without permission.