





Notes:
Drawings scanned from paper plans provided from client

Key:

-  Stair cut-off
-  Stairs - Arrow points up stairs
-  Circle on lowest riser
-  Ramp - Arrow points up slope

- CSU: Ceiling Slopes Up
- CUK: Cupboards
- N/A: No Access at Time of Survey
- SCC2830: Floor to Suspended Ceiling Grid Height (mm)
- H2830: Floor to Ceiling Height (mm)
- H2830: Floor to Ceiling Height at Chilled Location (mm)

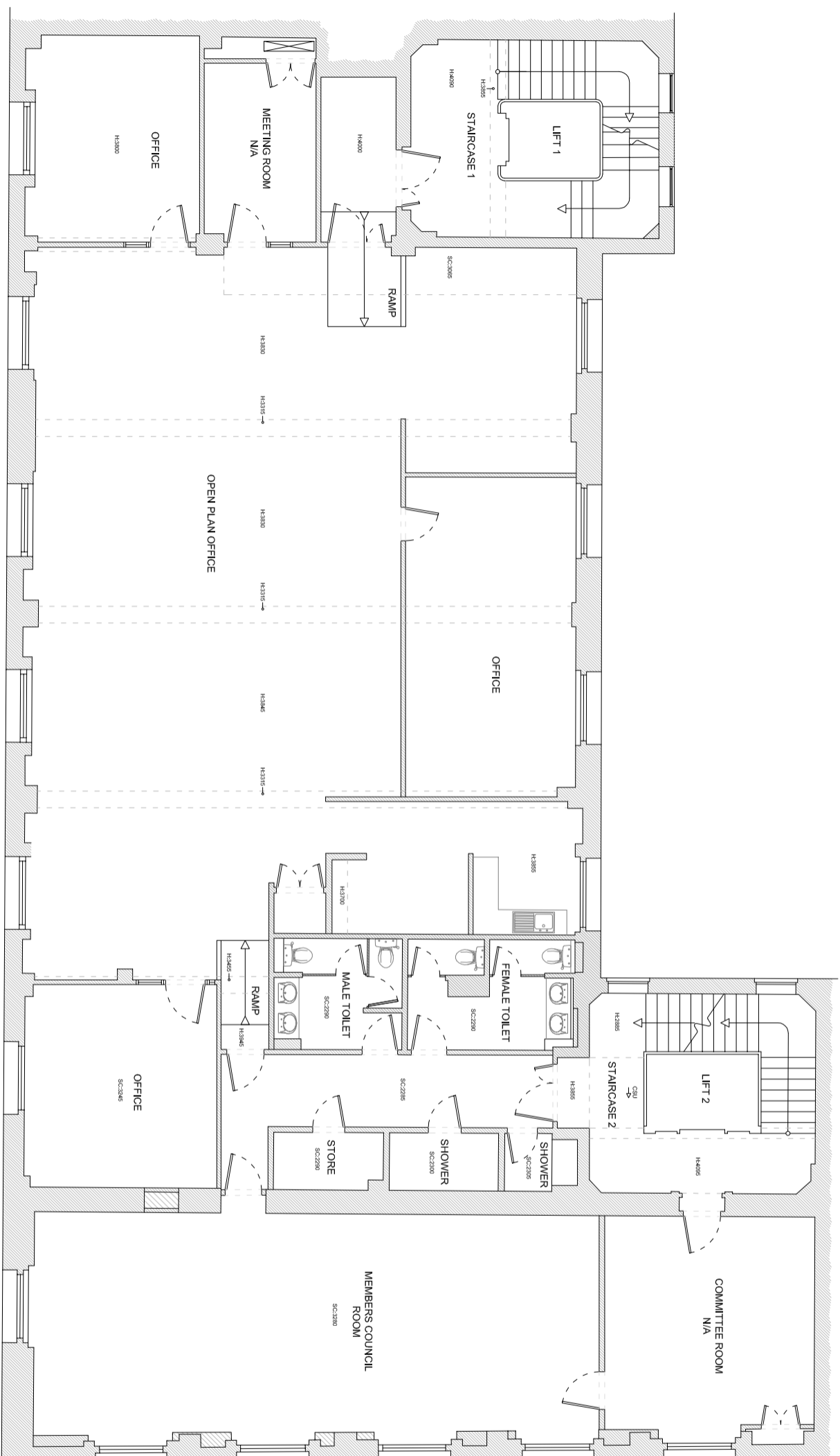

First Floor

Scale 1:125



Rev.	Description	Date
1	n/a	n/a
2	n/a	n/a



Paragon
7 Swallow Place
London, W1B 2AG
info@paragonbc.co.uk
Tel: +44 (0)207 125 0112
Fax: +44 (0)207 125 0113
www.paragonbc.co.uk

Client:
Universities UK

Project Address:
Woburn House
Tavistock Square
London WC1

Drawing Title:
First Floor
Scanned Floor Plans

Project Number: Drawing Number: Revision:
141103 SC04 n/a

Drawing Status:
For Information

Scale: Date:
As Shown @ A3 December 2014
Drawn By: Checked By:
JAR KS

All dimensions are in millimetres unless otherwise stated.
Dimensions to be verified on site.
Do not scale.
Copyright of Paragon BC. All rights reserved.
Drawing not to be reproduced without permission.