

Rev	Amendment	Date
A	Client comments	21/09/16
B	Amendments after objection	22/11/16

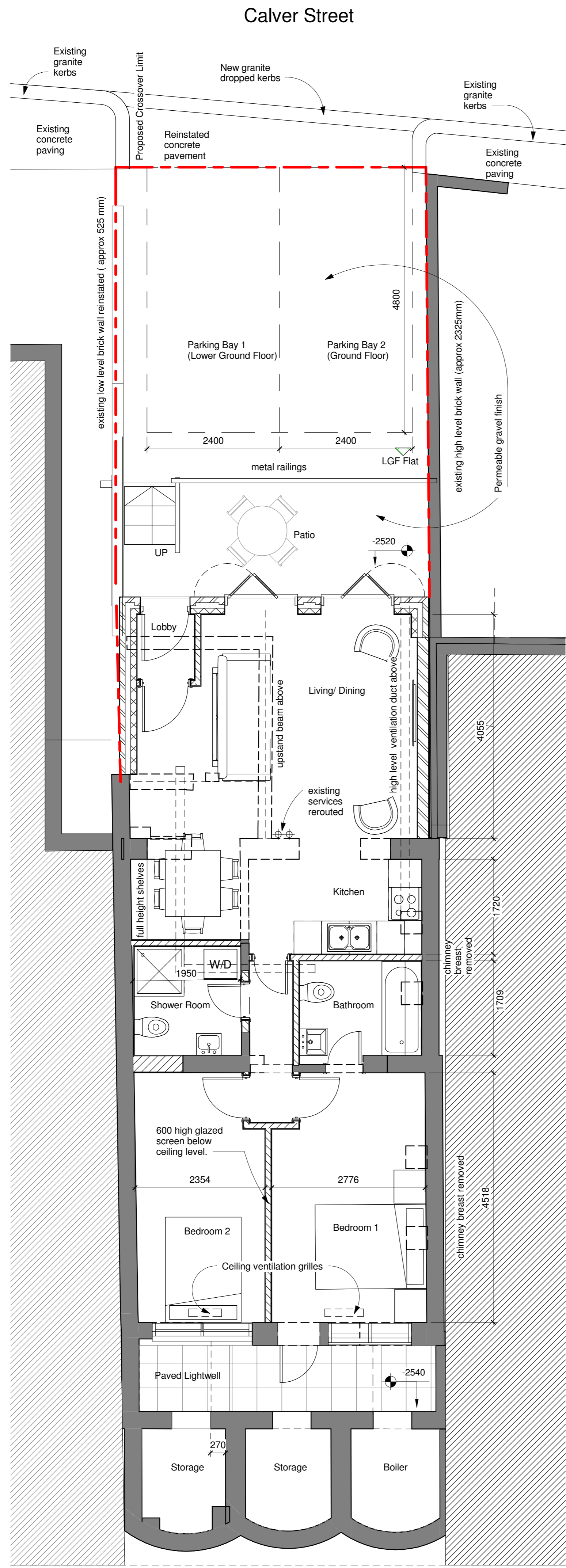

**1 Proposed Lower Ground Floor Level**  
1 : 50

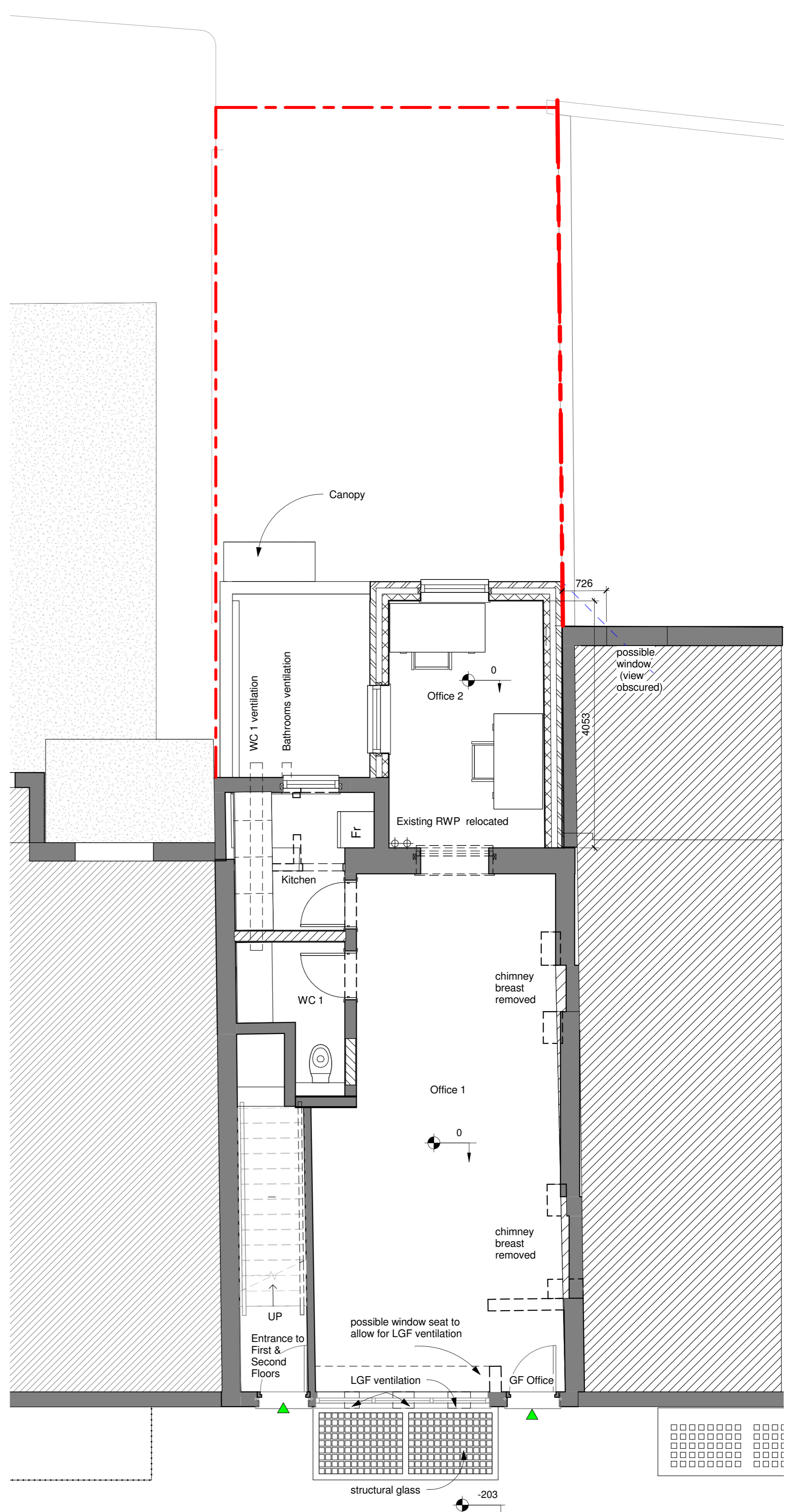

**2 Proposed Ground Floor Level**  
1 : 50

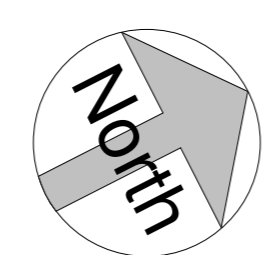
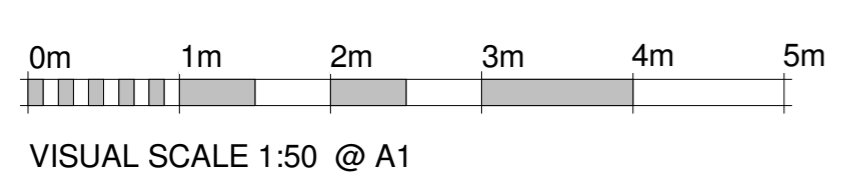

**STEPHEN WAX**  
ARCHITECTURE, PLANNING, PROJECT MANAGEMENT, DEVELOPMENT  
2ND FLOOR, COMPASS HOUSE  
PYNACLES CLOSE,  
STANMORE, MIDDLESEX. HA7 4AF  
TEL: 020 8954 6000  
WWW.STEPHENWAXARCHITECTS.COM

Client	Mr. P. Fraser	Site Address	21 Princess Road, London NW1 8JR	Date	Nov 2016	Scale	1 : 50	
Title	Proposed Plans			Drawing	SW276 / 20	Revision	B	
<small>This drawing remains the property of Stephen Wax Architecture and cannot be copied or reproduced without prior written consent. Unless otherwise stated dimensions shown are in mm. All plans drawn at 900mm above finish floor level.</small>							Sheet	1/1
							REVIT	