

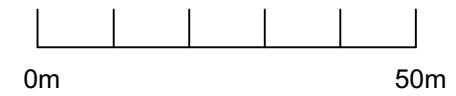

**A** Site Plan  
 Scale: 1:000@A3



**GENERAL NOTES:**  
 Do not scale from this drawing. Use figured dimensions only. Figured dimensions are in millimetres except where indicated otherwise. All levels are in metres. All dimensions and levels shall be verified on site before proceeding with works.  
 This drawing is to be read in conjunction with other documentation from the architect, design team and main contractor.  
 The architect must be notified of any discrepancy.  
 Where building components are described in the specification as contractor designed, 'construction' information relating to those components on this drawing represents design intent only.

**Key**  
 ● Shop

| Rev. | Date | Revision notes |
|------|------|----------------|
|      |      |                |

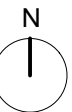

|               |           |          |    |
|---------------|-----------|----------|----|
| Drawing No.   | 265_00_01 | Revision | P1 |
| Drawing Title | Site Plan |          |    |

|          |                         |          |    |
|----------|-------------------------|----------|----|
| Project  | 49 Highgate High Street |          |    |
| Client   |                         |          |    |
| Drawn    | GR                      | Checked  | ST |
| Date     | 21.11.2016              | Status   |    |
| Scale@A3 | 1:50                    | Scale@A1 |    |

© Stephen Taylor Architects All rights described in chapter IV of the Copyright Designs and Patents Act 1988 have been asserted.

**STEPHEN TAYLOR ARCHITECTS**  
 66 CHARLOTTE ROAD  
 LONDON EC2A 3PE  
 studio@stephentaylorarchitects.co.uk  
 020 7729 1672