

GENERAL NOTES:
 Do not scale from this drawing. Use figured dimensions only. Figured dimensions are in millimetres except where indicated otherwise. All levels are in metres. All dimensions and levels shall be verified on site before proceeding with works.
 This drawing is to be read in conjunction with other documentation from the architect, design team and main contractor.
 The architect must be notified of any discrepancy.
 Where building components are described in the specification as contractor designed, 'construction' information relating to those components on this drawing represents design intent only.

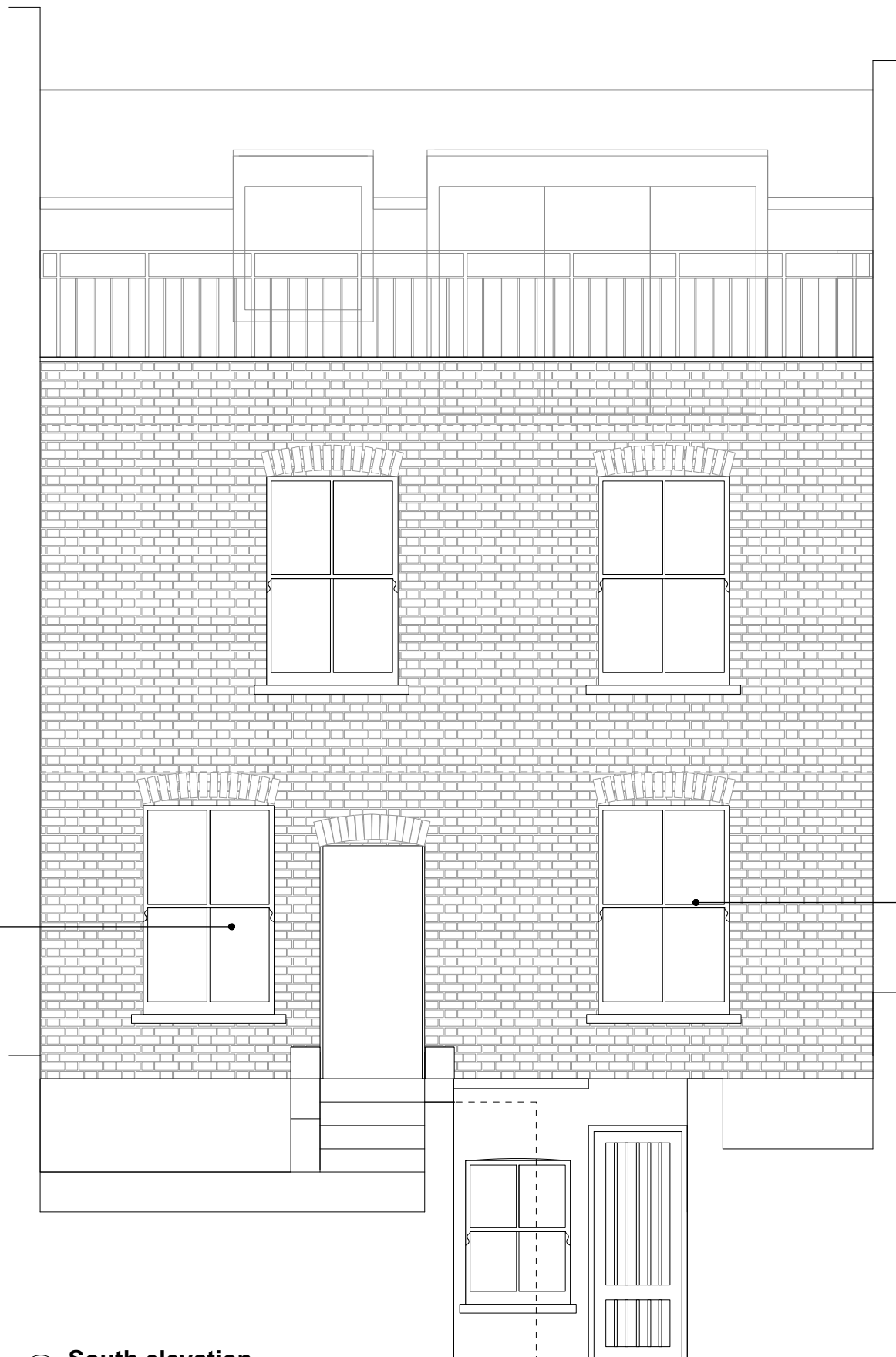

Eaves +7.455



FFL +5.605



FFL +2.635



FFL +0.00



FFL -2.395



New sash window to match existing windows

Reinstated sash window within existing opening to match existing windows

A South elevation
 Scale: 1:50@A3

Rev.	Date	Revision notes

Drawing No. **265_10_200** Revision **P1**
 Drawing Title **Proposed South Elevation**

Project	49 Highgate High Street		
Client			
Drawn	GR	Checked	ST
Date	21.11.2016	Status	
Scale@A3	1:50	Scale@A1	

© Stephen Taylor Architects All rights described in chapter IV of the Copyright Designs and Patents Act 1988 have been asserted.

STEPHEN TAYLOR ARCHITECTS
 66 CHARLOTTE ROAD
 LONDON EC2A 3PE
 studio@stephentaylorarchitects.co.uk
 020 7729 1672