

This is a C.A.D. produced drawing. All modifications must be carried out using an AutoCAD system.

This drawing is confidential and is the property of the University of the Arts London. It is not to be copied or in any way made use of without the express permission of the proprietors.

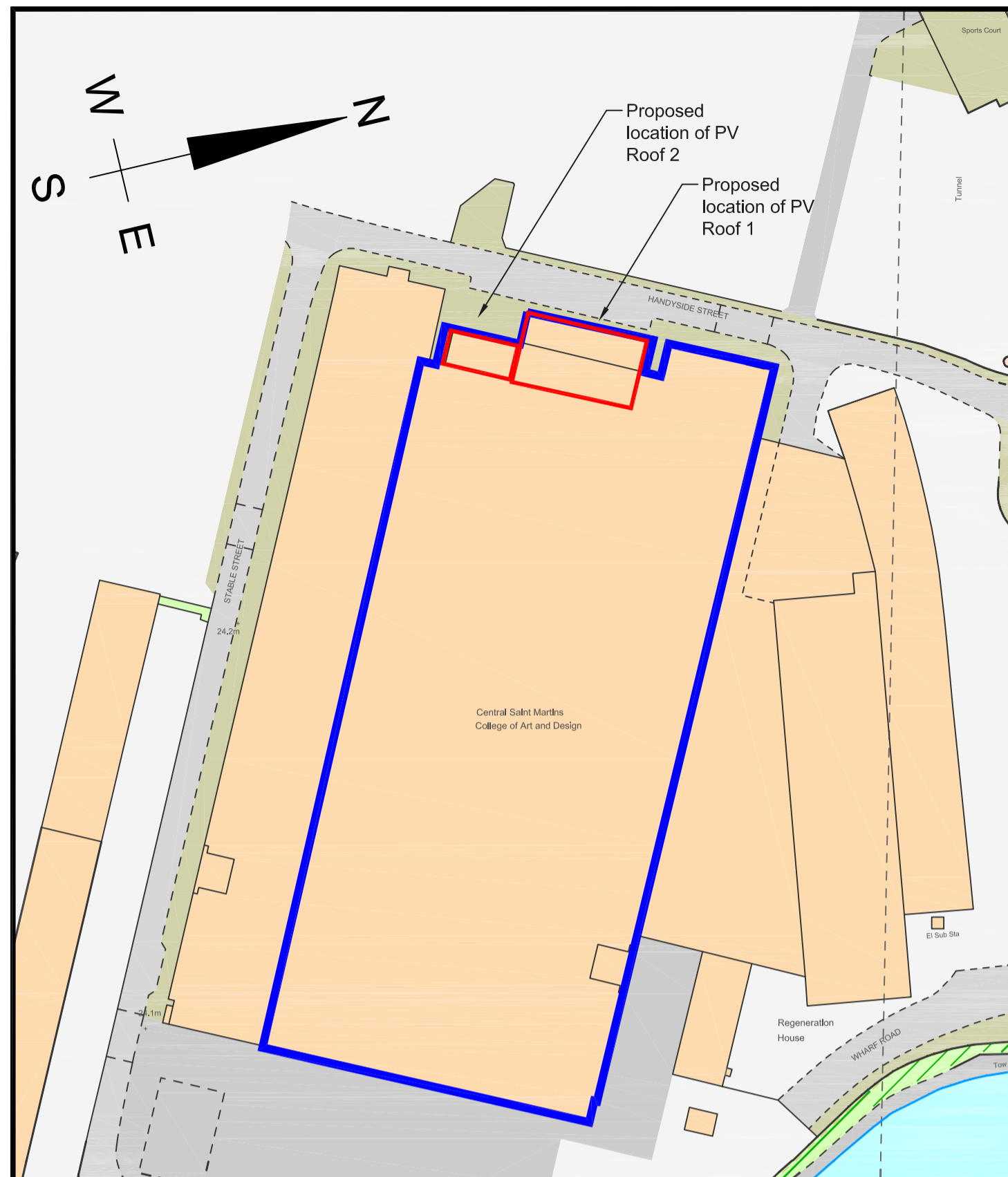

Site Plan
Scale 1:1250

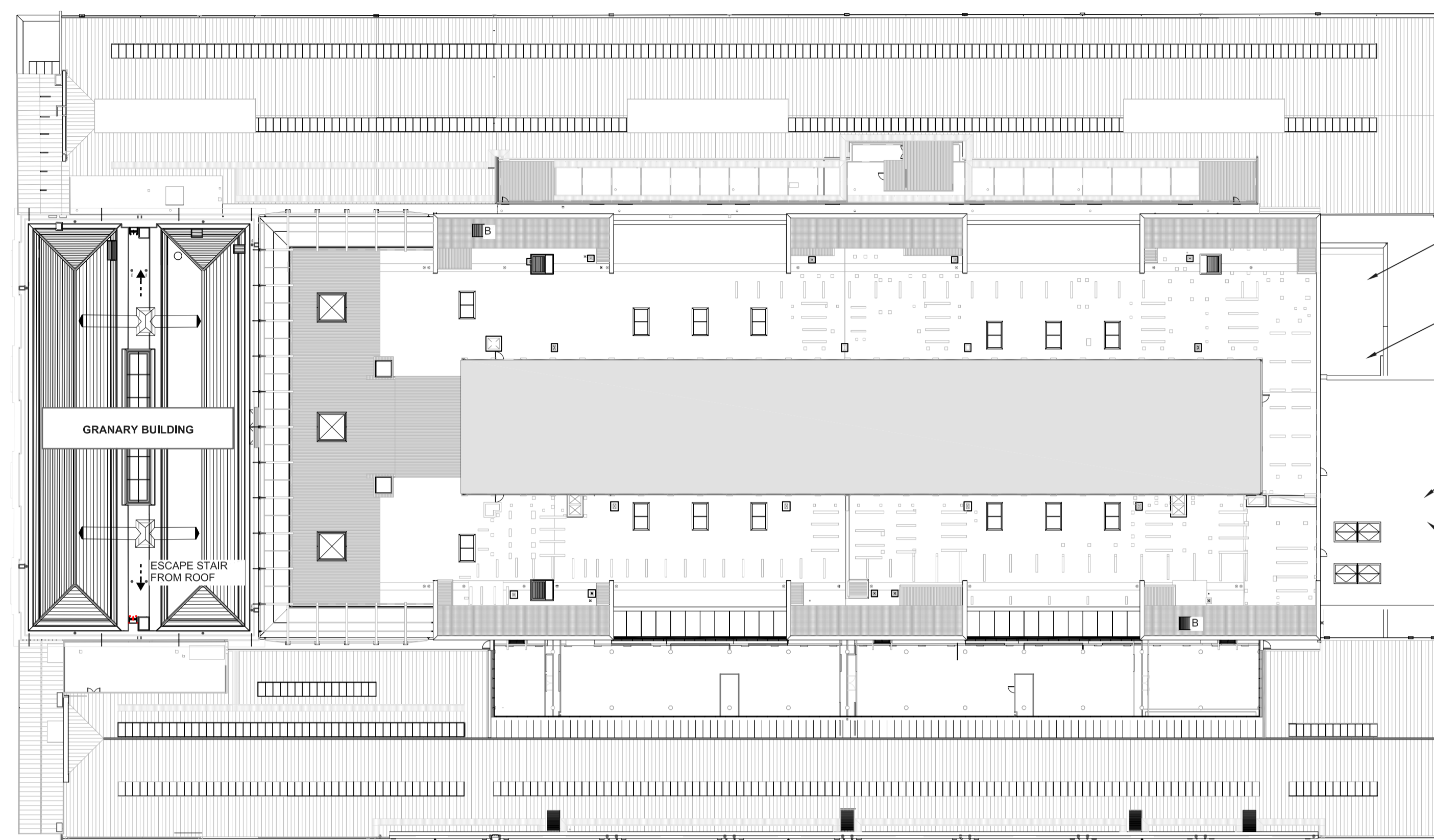

Roof Plan
Scale 1:500

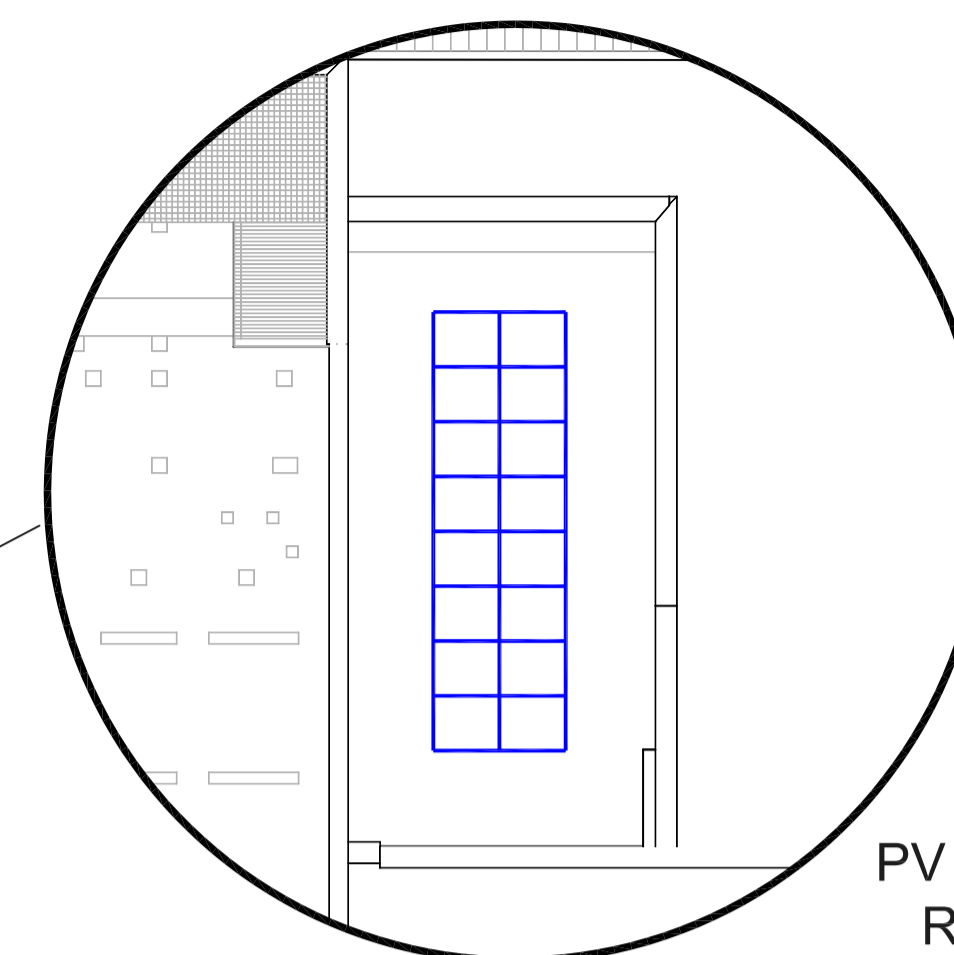

PV Panels
Roof 2
Scale 1:200

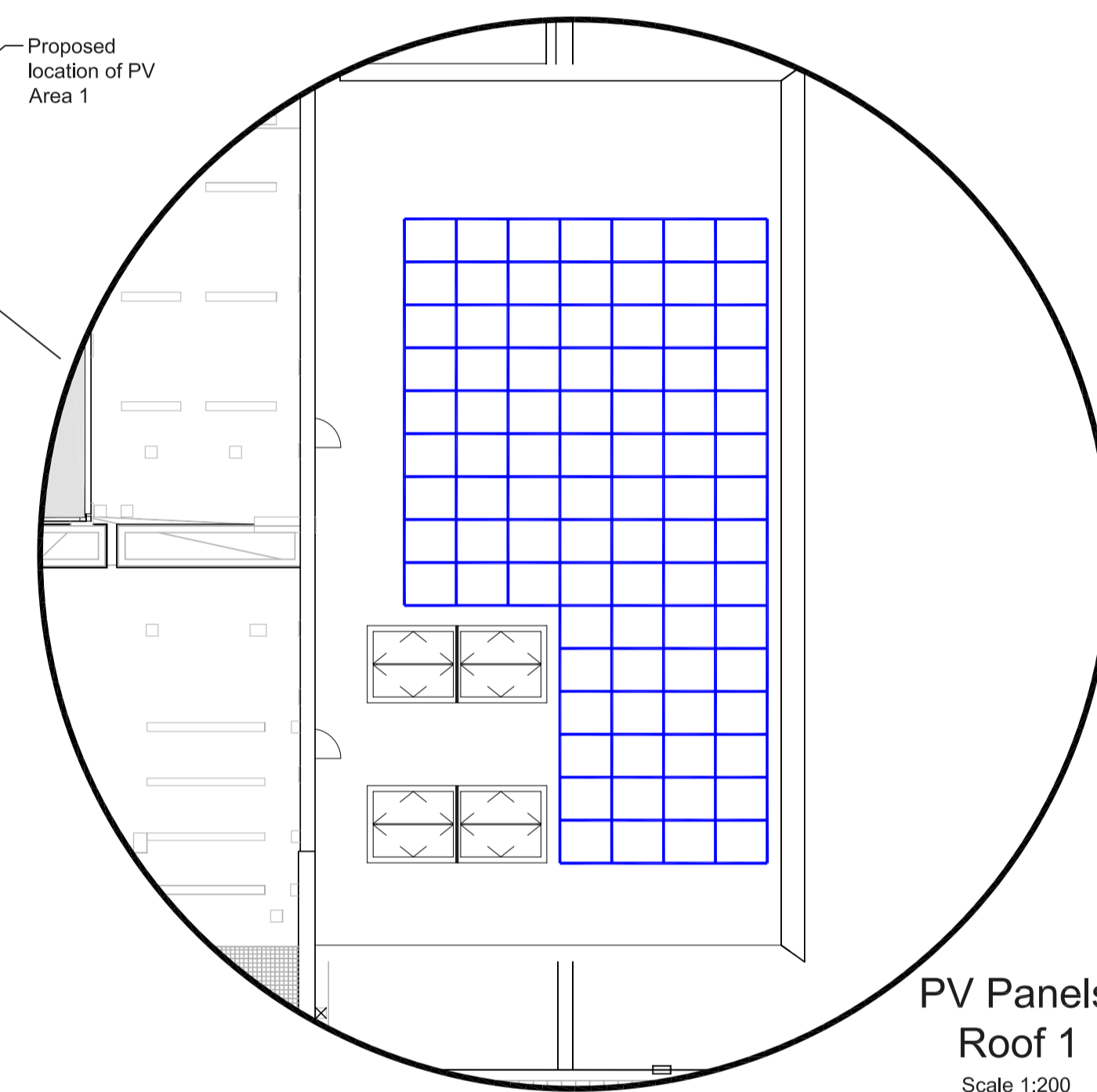

PV Panels
Roof 1
Scale 1:200

- Legend
- Site Boundary
 - Area of Works

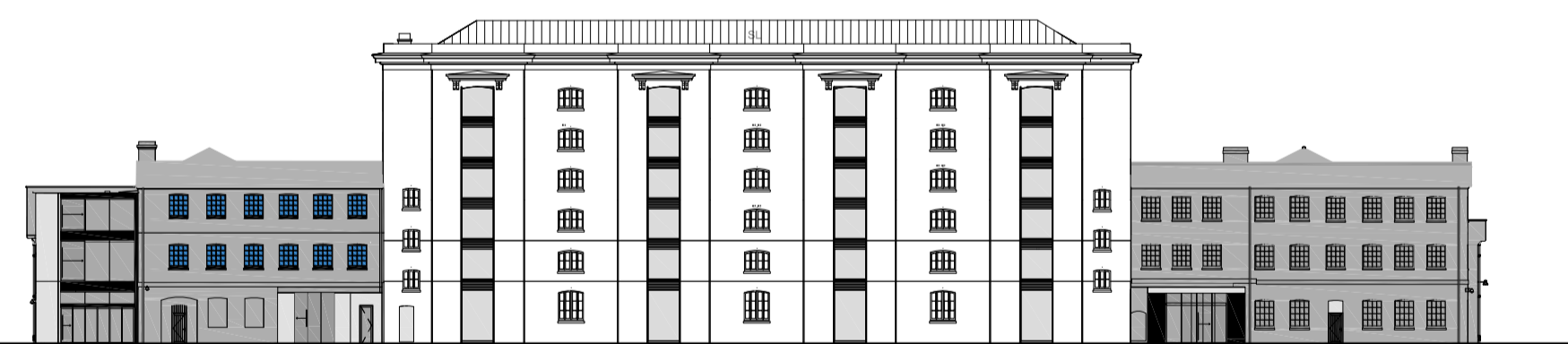

North Elevation
Scale 1:500

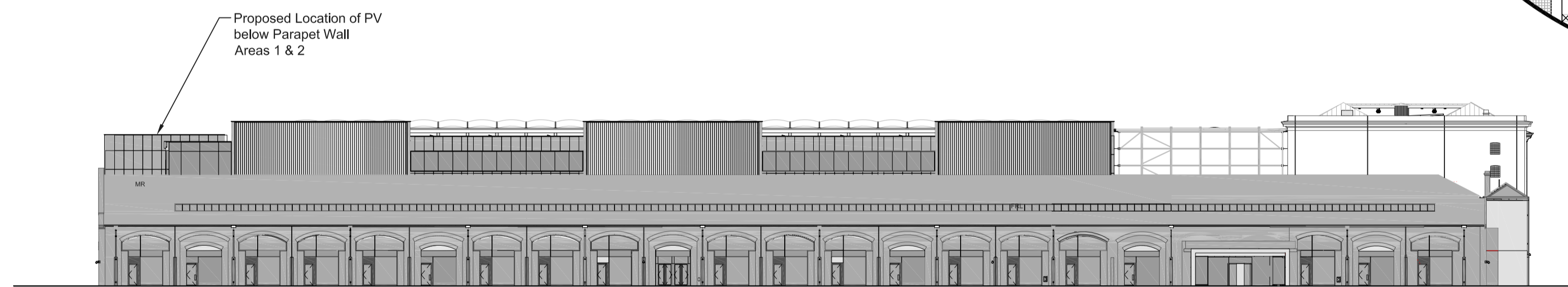

West Elevation
Scale 1:500

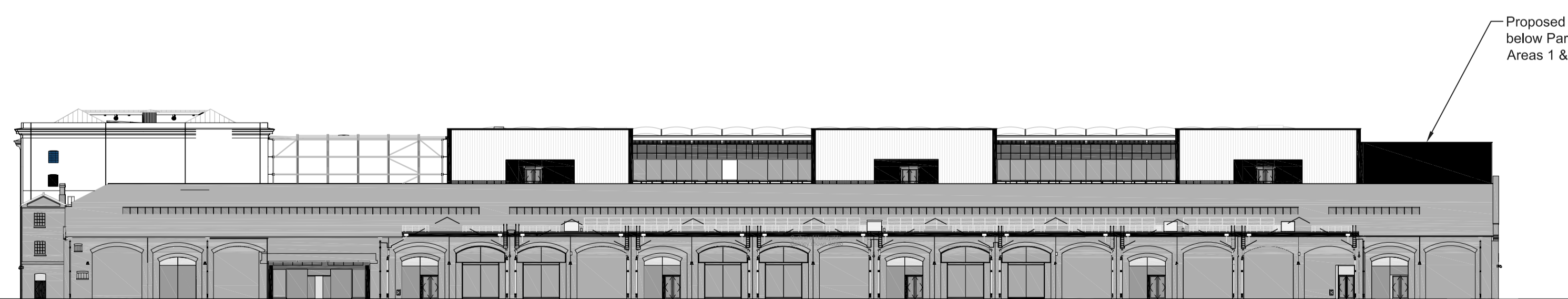

East Elevation
Scale 1:500

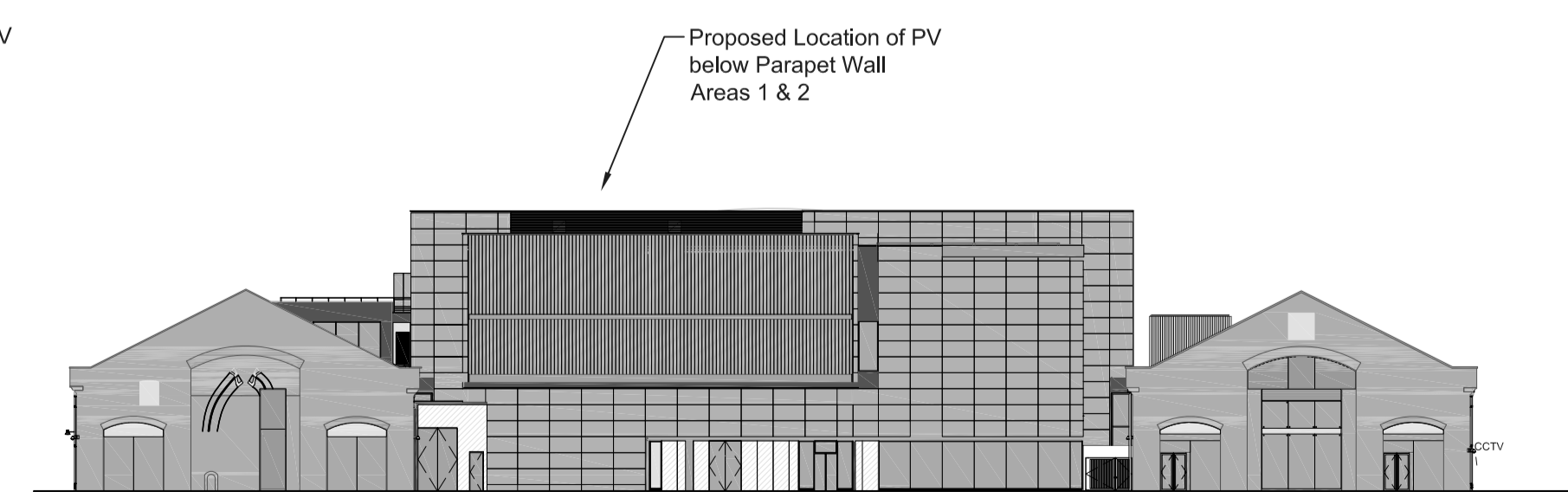

South Elevation
Scale 1:500

Rev	Date	Description	Drawn	Check	App'd

ual university of the arts london
University of the Arts London, Estates Dept. www.arts.ac.uk

Site Address: Central Saint Martins
1 Granary Square
Camden
N1C 4AA

Title: Kings Cross
Proposed PV Installation
Existing Elevations & Roof Layout

Drawing Code: KX	Scale: 1:500 @ A1	Drawing No: A1631 - T001	Sheet: 02
Drawing Series: Information	Scale: NTS @ A3		
Date: 09/11/16	Drawn: P Newman	Checked:	Approved: