

- 1 - RELOCATION OF TIMBER PANELLED FRONT ENTRY DOOR
- 2 - REPLACEMENT OF EXISTING CLEAR PLASTIC ROOF WITH BLACK SINGLE-PLY MEMBRANE
- 3 - REPLACEMENT OF EXISTING ENTRY DOOR WITH TIMBER SASH WINDOW
- 4 - INSTALLATION OF ROOFLIGHT WITHIN NEW ROOF STRUCTURE
- 5 - REPLACEMENT OF EXISTING PVCu WINDOWS WITH TIMBER SASH
- 6 - EXTENSION (HATCHED AREA) TO REAR TO INCLUDE FULL WIDTH METAL FRAMED GLAZED DOOR ACCESS TO TERRACE
- 7 - EXISTING WINDOW OPENING MODIFIED TO TAKE GLASS DOOR
- 8 - CLERESTORY WINDOWS REPLACED WITH NEW GLAZING
- 9 - SINGLE PLY MEMBRANE ROOF
- 10 - RENDERED EXTENSION ELEVATION

 HATCH INDICATES EXTENT OF EXTENSION

REV.	DATE	NOTES.
A	08.11.2016	EX. SIDE WALL ADJUSTED

Project	061_32 Cantelawes Road
Client	BEN KAYE
Drawing Title	GA Roof Plan Proposed
Scale	1:100 @ A3
Date Created	26.07.16
Drawing Number	TRS061_Planning_P_02

TR STUDIO
ARCHITECTURE + INTERIORS

TR Studio
2 Northdown Street
Kings Cross
London
N1 9BG

+44 2037 718 454
office@trstudio.co.uk
www.trstudio.co.uk

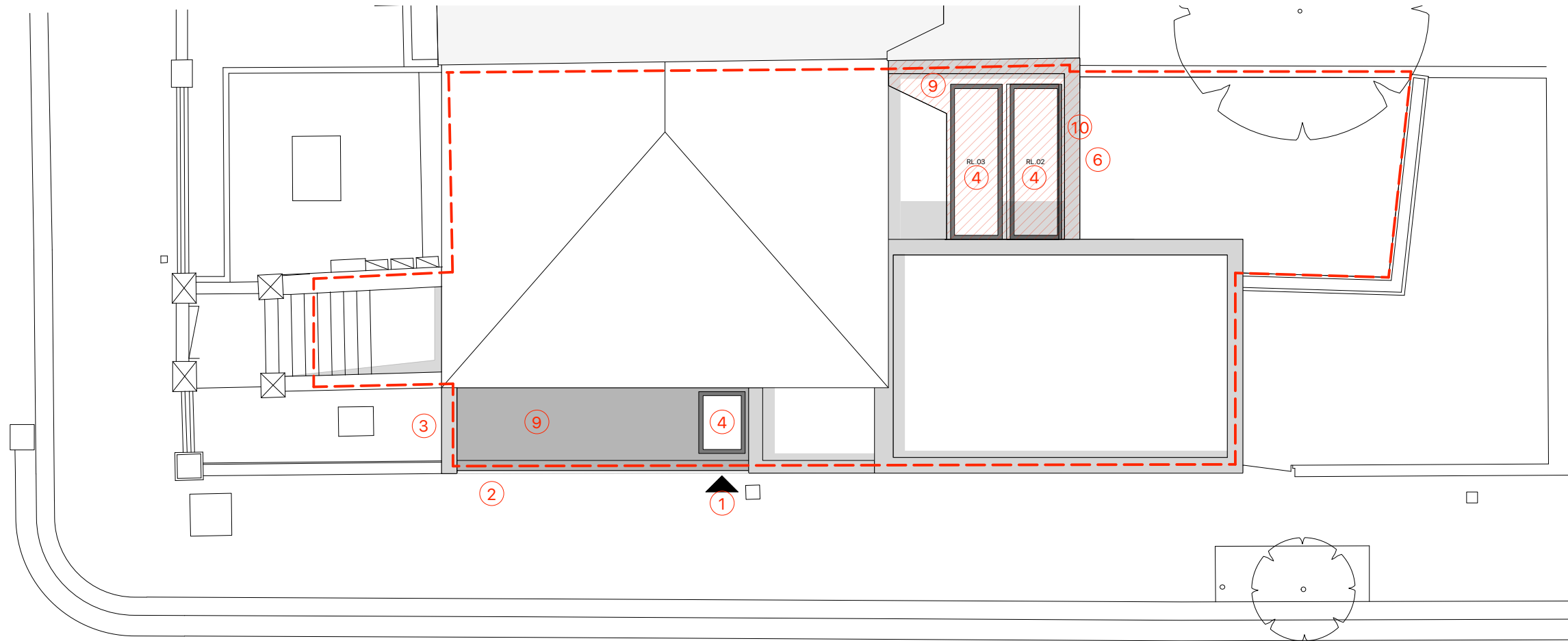

**GA PLAN -
PROPOSED GROUND FLOOR LAYOUT**
SCALE: 1:100 @ A3
AREA: 101.7m²

