

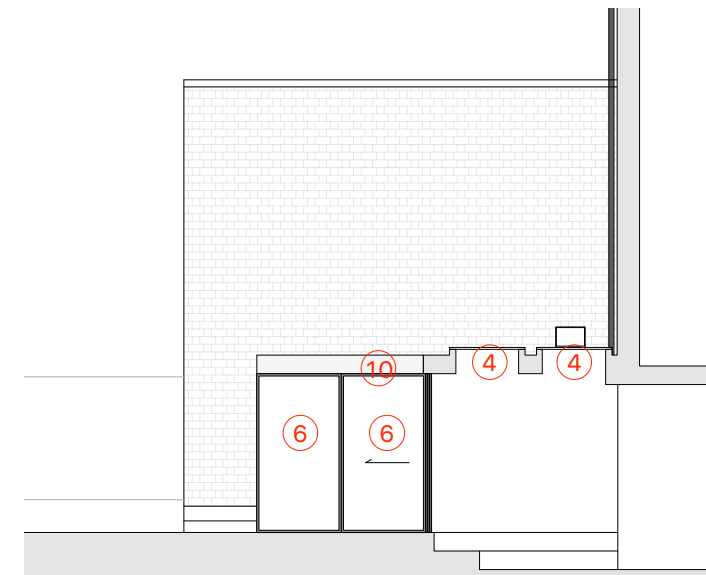

**GA ELEVATION - FRONT
PROPOSED GROUND FLOOR FLAT**
SCALE: 1:100 @ A3



**GA ELEVATION - REAR
PROPOSED GROUND FLOOR FLAT**
SCALE: 1:100 @ A3



**GA ELEVATION - SIDE
PROPOSED GROUND FLOOR FLAT**
SCALE: 1:100 @ A3

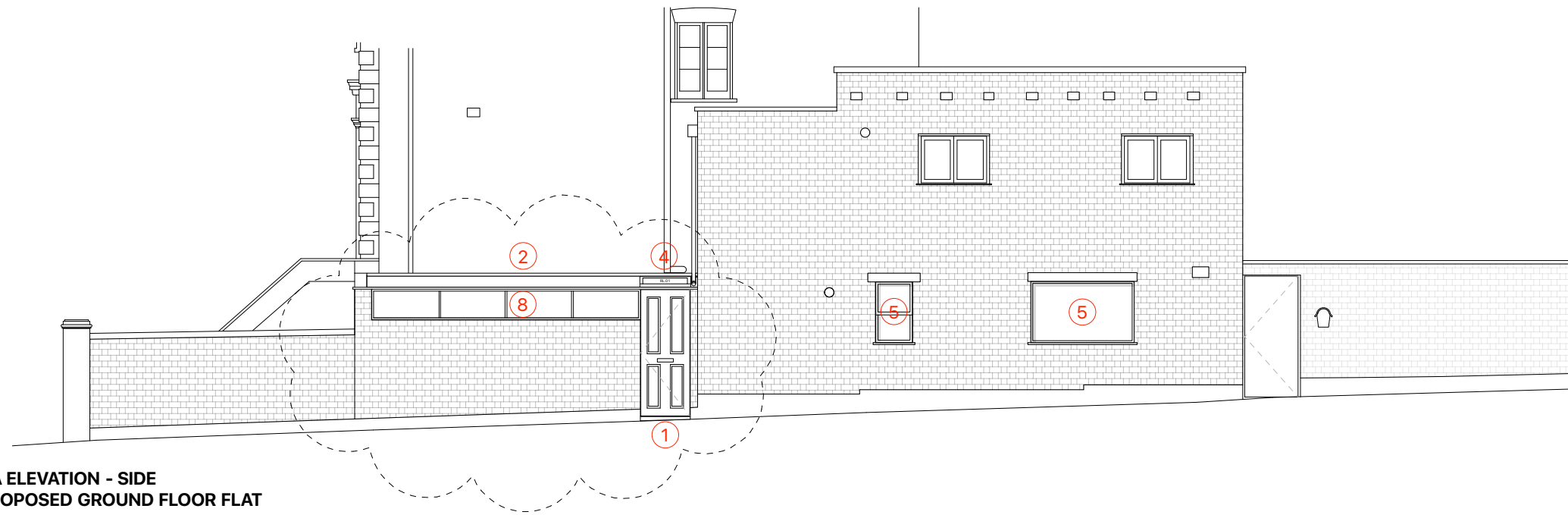

**GA ELEVATION - SIDE
PROPOSED GROUND FLOOR FLAT**
SCALE: 1:100 @ A3

PLAN KEY

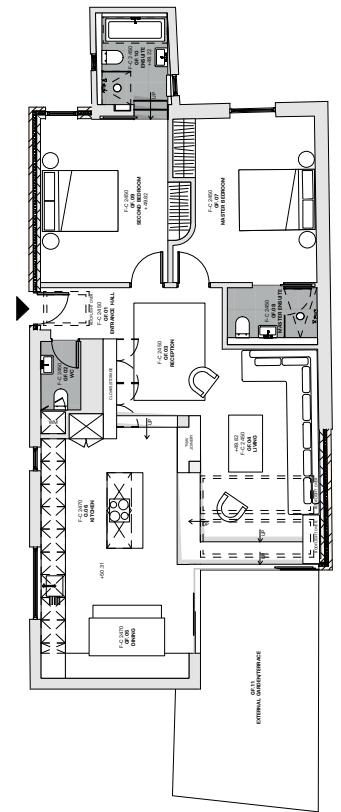

REV.	DATE	NOTES.
A	09.11.2016	EX. SIDE WALL ADJUSTED

Project
061_32 Cantelowes Road

Client
BEN KAYE

Drawing Title
**Proposed Elevations
Ground Floor Flat**

Scale	Date Created
1:100 @ A3	27.04.16

Drawing Number
TRS061_Planning_E_01

T R STUDIO
ARCHITECTURE + INTERIORS

T R Studio
2Northdown Street
Kings Cross
London
N1 9BG

+44 2037 718 454
office@trstudio.co.uk
www.trstudio.co.uk

- 1 - RELOCATION OF TIMBER PANELLED FRONT ENTRY DOOR
- 2 - REPLACEMENT OF EXISTING CLEAR PLASTIC ROOF WITH BLACK SINGLE-PLY MEMBRANE
- 3 - REPLACEMENT OF EXISTING ENTRY DOOR WITH TIMBER SASH WINDOW
- 4 - INSTALLATION OF ROOFLIGHT WITHIN NEW ROOF STRUCTURE
- 5 - REPLACEMENT OF EXISTING PVCu WINDOWS WITH TIMBER SASH
- 6 - EXTENSION (HATCHED AREA) TO REAR TO INCLUDE FULL WIDTH METAL FRAMED GLAZED DOOR ACCESS TO TERRACE
- 7 - EXISTING WINDOW OPENING MODIFIED TO TAKE GLASS DOOR
- 8 - CLERESTORY WINDOWS REPLACED WITH NEW GLAZING
- 9 - SINGLE PLY MEMBRANE ROOF
- 10 - RENDERED EXTENSION ELEVATION

