

PROPOSED ELEVATIONS

NOTE
EXISTING NON APPROVED SIGN TO BE REMOVED AND SIZE OF EXITING BACK FASCIA ESTABLISHED

Contractors are not to scale from this print or use as a template. All dimensions must be verified on site before any work is put in hand and any discrepancies must be reported to the Designer immediately. Where any variations occur between small scale and detailed drawings the detailed drawings should take precedence. Copyright of this drawing is reserved by British Design and is issued on condition that it is not copied or disclosed to any third party either wholly or in part without the consent of British Design in writing.

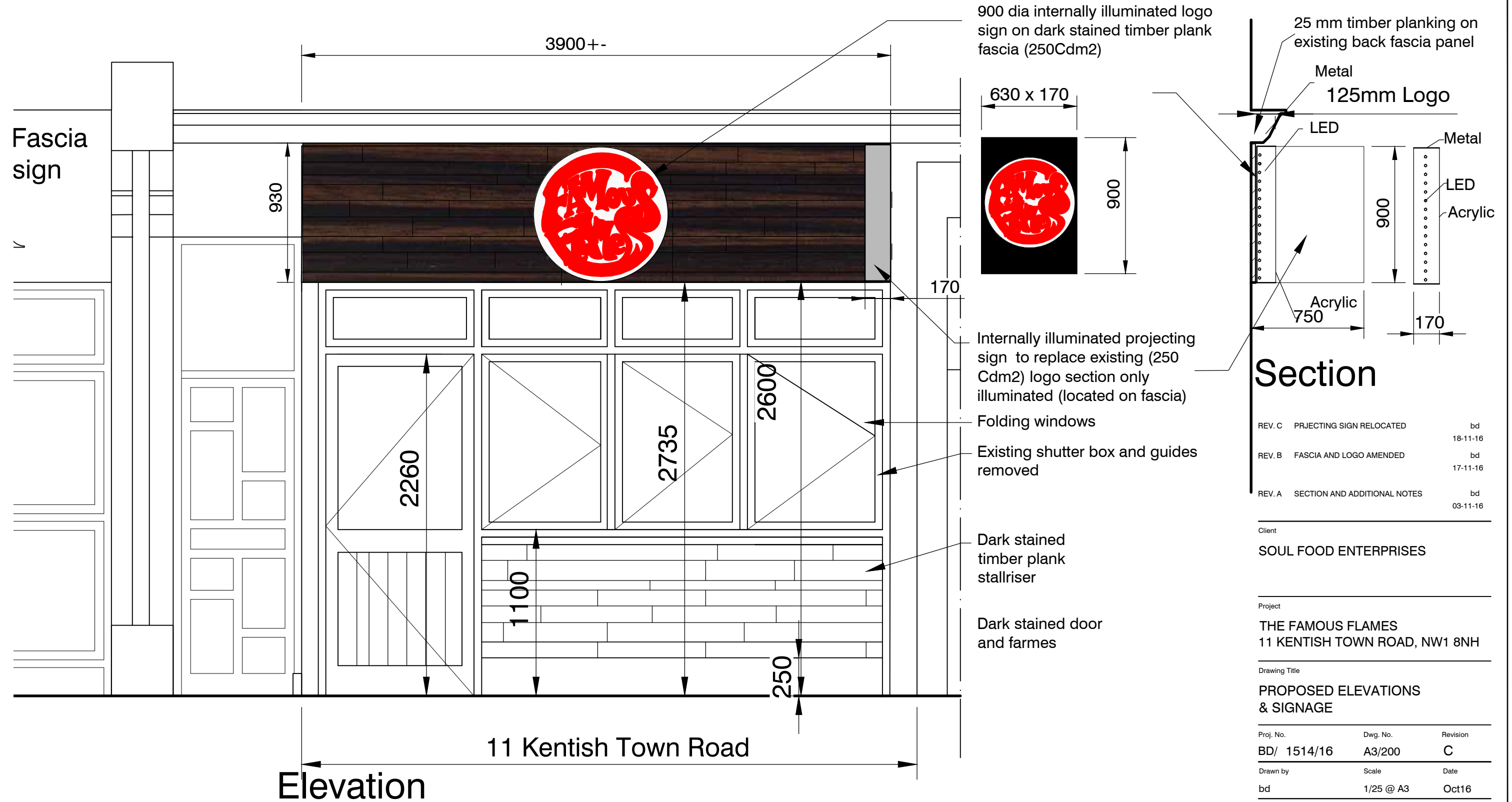

Note: Signage the be LED illuminated

SOUL FOOD ENTERPRISES - 11 KENTISH TOWN ROAD, NW1 8NH

DESIGN

REV. C	PROJECTING SIGN RELOCATED	bd
		18-11-16
REV. B	FASCIA AND LOGO AMENDED	bd
		17-11-16
REV. A	SECTION AND ADDITIONAL NOTES	bd
		03-11-16

Client
 SOUL FOOD ENTERPRISES

Project
 THE FAMOUS FLAMES
 11 KENTISH TOWN ROAD, NW1 8NH

Drawing Title
 PROPOSED ELEVATIONS
 & SIGNAGE

Proj. No.	Dwg. No.	Revision
BD/ 1514/16	A3/200	C
Drawn by	Scale	Date
bd	1/25 @ A3	Oct16

britsch design
 Architecture/Interior Design/Project Management

Web Site: www.britsch.co.uk | Email: info@britsch.co.uk
 The Annex / 33 Dillingburgh Road | 01323 419660/ Phone
 Old Town/ Eastbourne/ BN20 8LU | 01323 419660/ Fax