

**Note**

Use figured dimensions only. All dimensions are to be checked on site and any discrepancies, errors or omissions are to be reported to the architect prior to commencement of works.

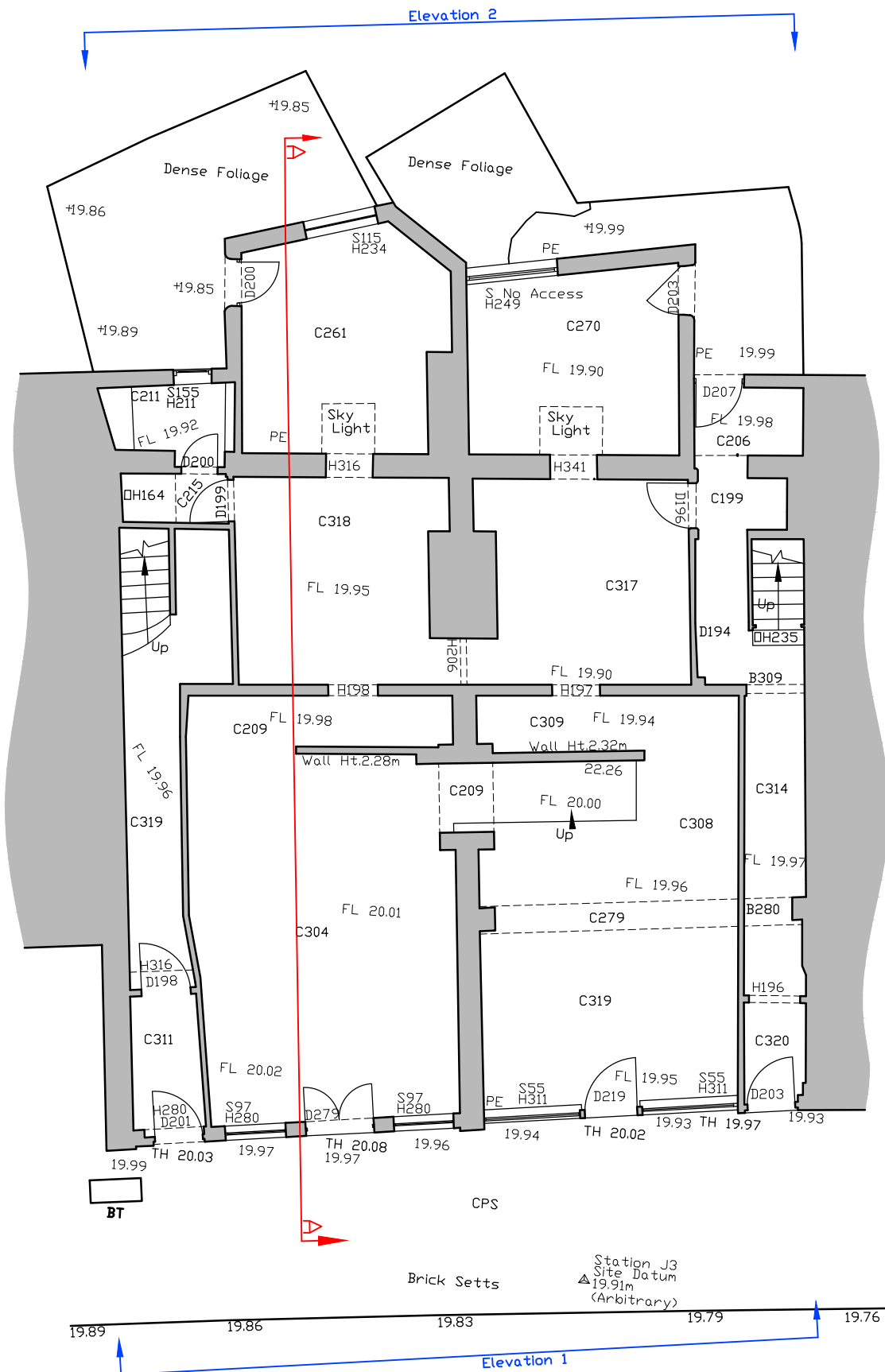

Existing Elevation 1  
(View from Prince of Wales Road)



ALL DIMENSIONS APPROXIMATE

SCHEME DESIGN SUBJECT TO  
STRUCTURAL ENGINEER /SERVICES ENGINEER,  
& PLANNERS COMMENT

**FOR PLANNING**

| A | 02/11/16 | General amendments for planning

| JM |

**BB PARTNERSHIP** LTD  
CHARTERED ARCHITECTS  
Studios 33-34, 10 Hornsey St, London. N7 8EL  
Tel 020 7336 8555 - e-mail - architect@bbpartnership.co.uk

project  
22-24 PRINCE OF WALES ROAD  
Ground Floor Redevelopment  
drawing  
EXISTING FLOOR PLAN &  
FRONT ELEVATION

date	scale	drawn
Oct '15	1:100 @ A3	JM
drwg. no	rev.	
FJS_110	A	

© 2015 BB PARTNERSHIP LIMITED

PRINCE OF WALES ROAD  
Asphalt

### Note

Use figured dimensions only. All dimensions are to be checked on site and any discrepancies, errors or omissions are to be reported to the architect prior to commencement of works.



Elevation 2  
(No external changes proposed)

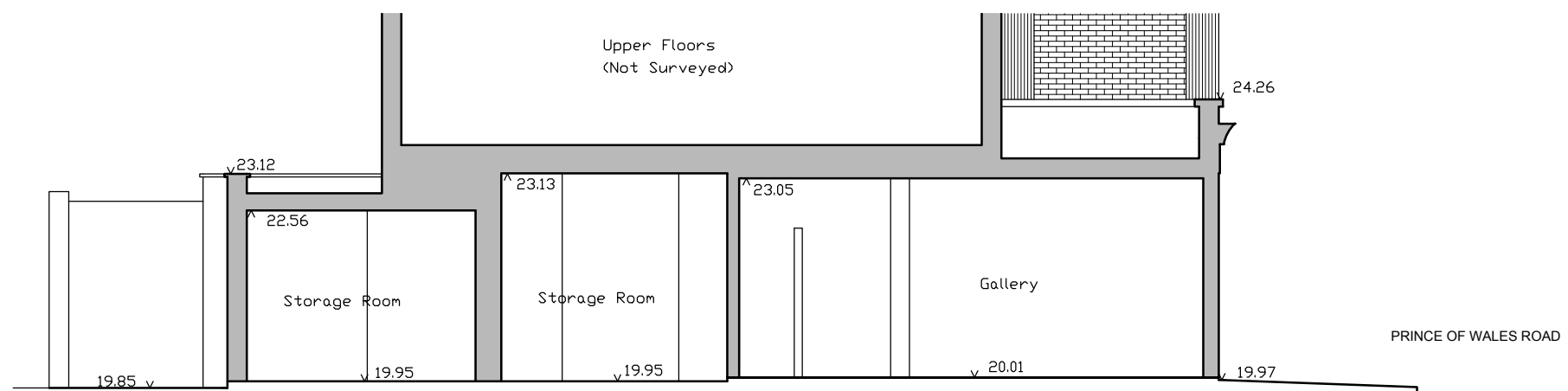

Existing Section A-A

ALL DIMENSIONS APPROXIMATE

SCHEME DESIGN SUBJECT TO  
STRUCTURAL ENGINEER /SERVICES ENGINEER,  
& PLANNERS COMMENT

**FOR PLANNING**

| A | 02/11/16 | General amendments for planning

| JM |

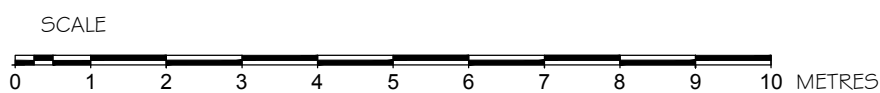

**BB PARTNERSHIP** LTD  
CHARTERED ARCHITECTS  
Studios 33-34, 10 Hornsey St, London. N7 8EL  
Tel 020 7336 8555 - e-mail - architect@bbpartnership.co.uk  
© 2015 BB PARTNERSHIP LIMITED

project 22-24 PRINCE OF WALES ROAD Ground Floor Redevelopment	date Oct '15	scale 1:100 @ A3	drawn JM
drawing EXISTING ELEVATION 2 & SECTION A-A	drwg. no FJS_111		rev. A