

LAND TO THE REAR OF
159-163 KINGS CROSS ROAD

WC1X 9BN

16038

Design & Access Statement

November 2016



MAREK WOJCIECHOWSKI ARCHITECTS
LONDON



SECTION ONE	INTRODUCTION
1.0	Planning Team Overview
2.0	Introduction
3.0	Site Photographs
4.0	The Existing Building
5.0	Site History
6.0	Site Planning History
7.0	Neighbouring Planning History
8.0	Planning Policy
9.0	Conservation Area Appraisal
10.0	Amenity Assessment
11.0	Transport Assessment
SECTION TWO	DESIGN PROPOSAL
12.0	Existing Context & Materiality
13.0	Precedents
14.0	Pre-Planning Application Advice & Response
15.0	Public Consultation & Design Team Response
16.0	Design Strategy
17.0	Site Analysis
18.0	Proposed Amenity
19.0	Sustainability
20.0	Cycle Provision & Refuse Strategy
21.0	Daylight Statement
22.0	Crime Impact Assessment
23.0	Conclusion
SECTION THREE	EXISTING & PROPOSED VISUALS
24.0	Existing & Proposed Isometric View I
25.0	Existing & Proposed Isometric View II
26.0	Existing & Proposed Isometric View III
27.0	Perspective View I
28.0	Perspective View II
29.0	Proposed Perspective
30.0	Proposed Internal View
SECTION FOUR	EXISTING & PROPOSED AREAS
31.0	Existing & Proposed Areas





SECTION ONE:
INTRODUCTION



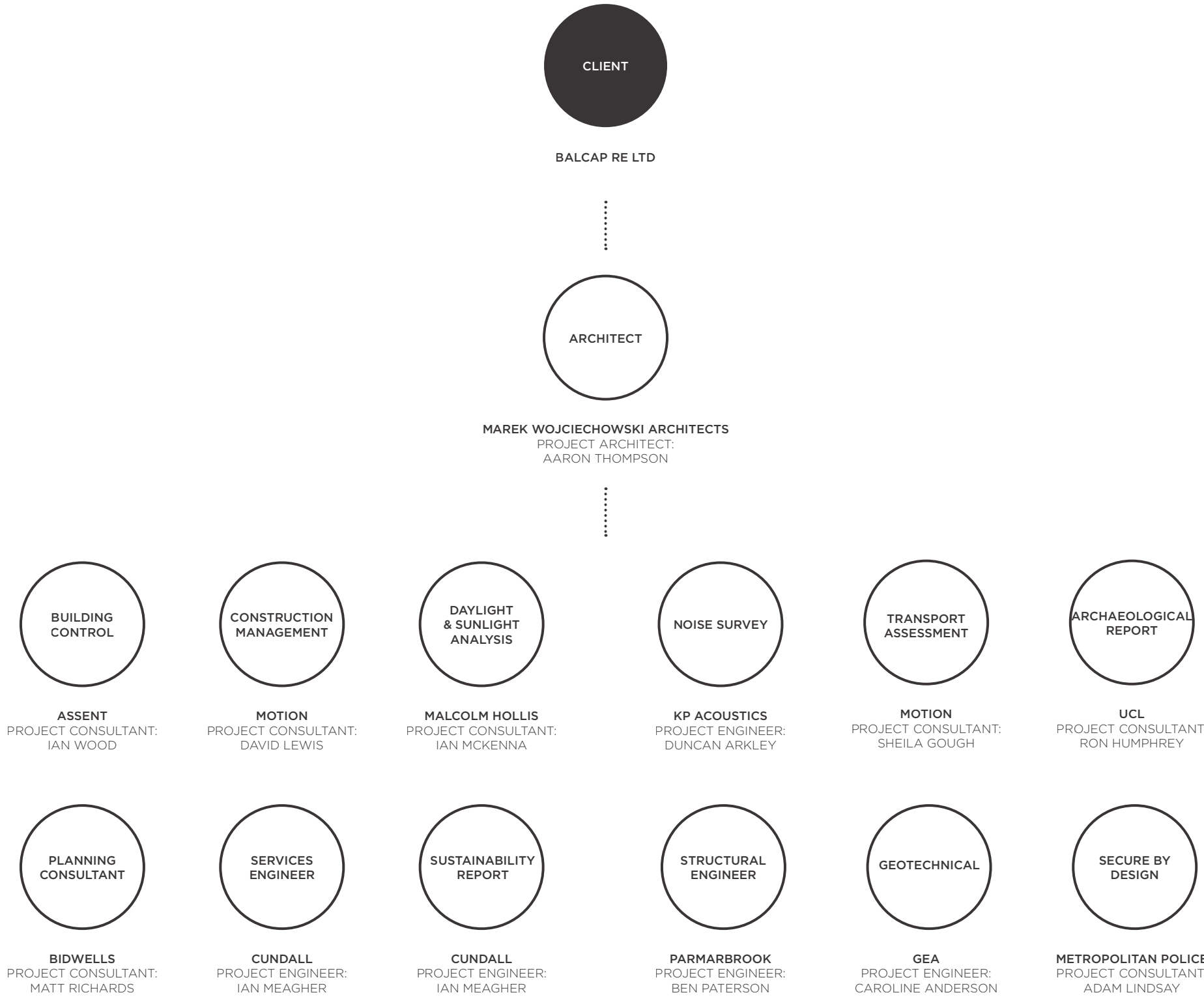

1.1 PLANNING TEAM OVERVIEW

Marek Wojciechowski Architects have been instructed to prepare a Planning application for the property known as the land to rear of 159-163 King's Cross Road, WC1X 9BN.

The demolition of the existing property and proposed office - as described in the accompanying drawings and visuals in the submission - has been informed by the expertise of various consultants. The diagram on the adjacent page outlines the project team that have worked together to prepare this planning application

During the preliminary stages of the design a number of key consultants were appointed including;

- Planning Consultants
- Daylight & Sunlight Consultants
- Structural Engineers
- Building Control

The early input during the initial studies from the consultants identified above have been key in order to identify the critical issues that has helped form the proposal.

