

# PROPOSED ELEVATIONS

**NOTE**  
**EXISTING NON APPROVED SIGN TO BE REMOVED AND SIZE OF EXITING BACK FASCIA ESTABLISHED**

Contractors are not to scale from this print or use as a template. All dimensions must be verified on site before any work is put in hand and any discrepancies must be reported to the Designer immediately. Where any variations occur between small scale and detailed drawings the detailed drawings should take precedence. Copyright of this drawing is reserved by British Design and is issued on condition that it is not copied or disclosed to any third party either wholly or in part without the consent of British Design in writing.

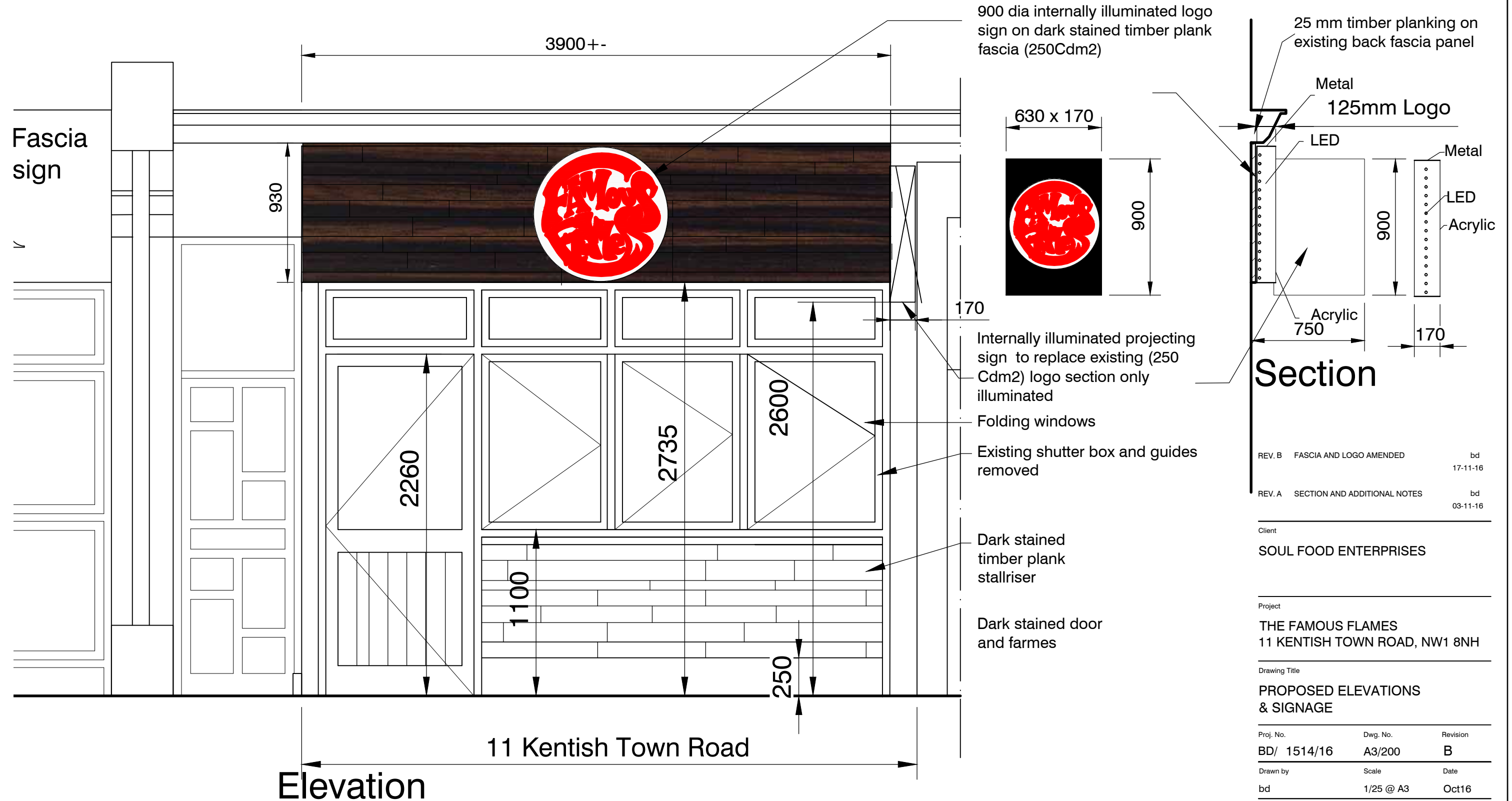

Note: Signage the be LED illuminated

**SOUL FOOD ENTERPRISES - 11 KENTISH TOWN ROAD, NW1 8NH**

**DESIGN**

REV. B	FASCIA AND LOGO AMENDED	bd
		17-11-16
REV. A	SECTION AND ADDITIONAL NOTES	bd
		03-11-16

Client  
**SOUL FOOD ENTERPRISES**

Project  
**THE FAMOUS FLAMES**  
 11 KENTISH TOWN ROAD, NW1 8NH

Drawing Title  
**PROPOSED ELEVATIONS & SIGNAGE**

Proj. No.	Dwg. No.	Revision
BD/ 1514/16	A3/200	<b>B</b>
Drawn by	Scale	Date
bd	1/25 @ A3	Oct16

**britsch design**  
 Architecture/Interior Design/Project Management

Web Site: [www.britsch.co.uk](http://www.britsch.co.uk) | Email: [info@britsch.co.uk](mailto:info@britsch.co.uk)  
 The Annex / 33 Dillingburgh Road | 01323 419660/ Phone  
 Old Town/ Eastbourne/ BN20 8LU | 01323 419660/ Fax