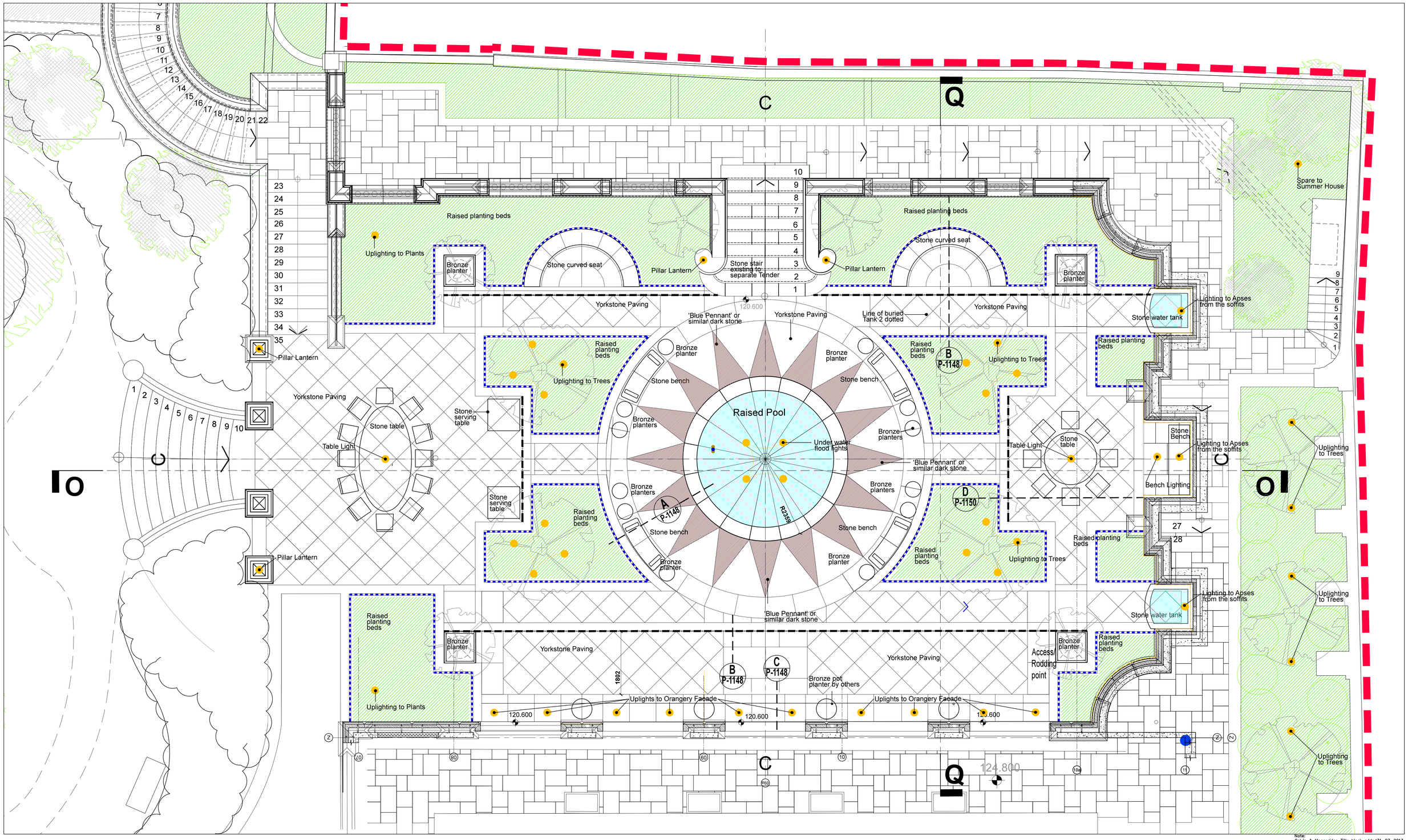

LEGEND:

- Site Boundary
- Raised planting beds (Softworks to Balston Agius spec and drawings)
- 65mm thick Yorkstone slabs laid to falls (sizes, special units as per drawing No.: 601-JW-091 and Stone Schedule)
- 50x150xRL Yorkstone edging with 50mm upstand laid to falls (sizes, special units as per drawing No.: 601-JW-091 and Stone Schedule)
- Orangery Garden Pool (to Adam Architecture and Balston Agius drawings)
- Aco stainless steel slot drain laid to manufactures instructions
- Furniture (to Adam Architecture - Balston Agius design and drawings)
- Indicative position of lighting or provisions for spare zones (to be read in conjunction with VBK's current drawing)

Note:
Colvin & Moggeridge Title block added31-07-2013.

REVISION				
PL	Planning Issue	31.07.2013	JW	

General notes:
1. This drawing is to be read in conjunction with other C&M landscape drawings and specifications.
2. Any discrepancies between sources of information should be immediately notified to the Landscape Architect for clarification.
3. Do not scale off this drawing.
4. All dimensions in mm unless otherwise stated.

TITLE	ORANGERY GARDENS	JOB	PROJECT H EXTERNAL WORKS
		SCALE	1:50 @ A1
		DATE	21.06.2013
STAGE	PLANNING	DRAWN	JW
		DRAWING NO.	601-P-909-PL

The Old House, 2 Wellesley Court Road
Croydon, Surrey CR0 1LE
t +44 (0)20 8688 9083 f +44 (0)20 8686 5844
e croydon@colmog.co.uk www.colmog.co.uk

colvin& moggridge