







**CONSTRUCTION KEY**

-  existing retained
-  line over/under/behind
-  demolished
-  new construction
-  28mm thick drylining (incorporating Newton 503 mesh & 12.5mm plasterboard)

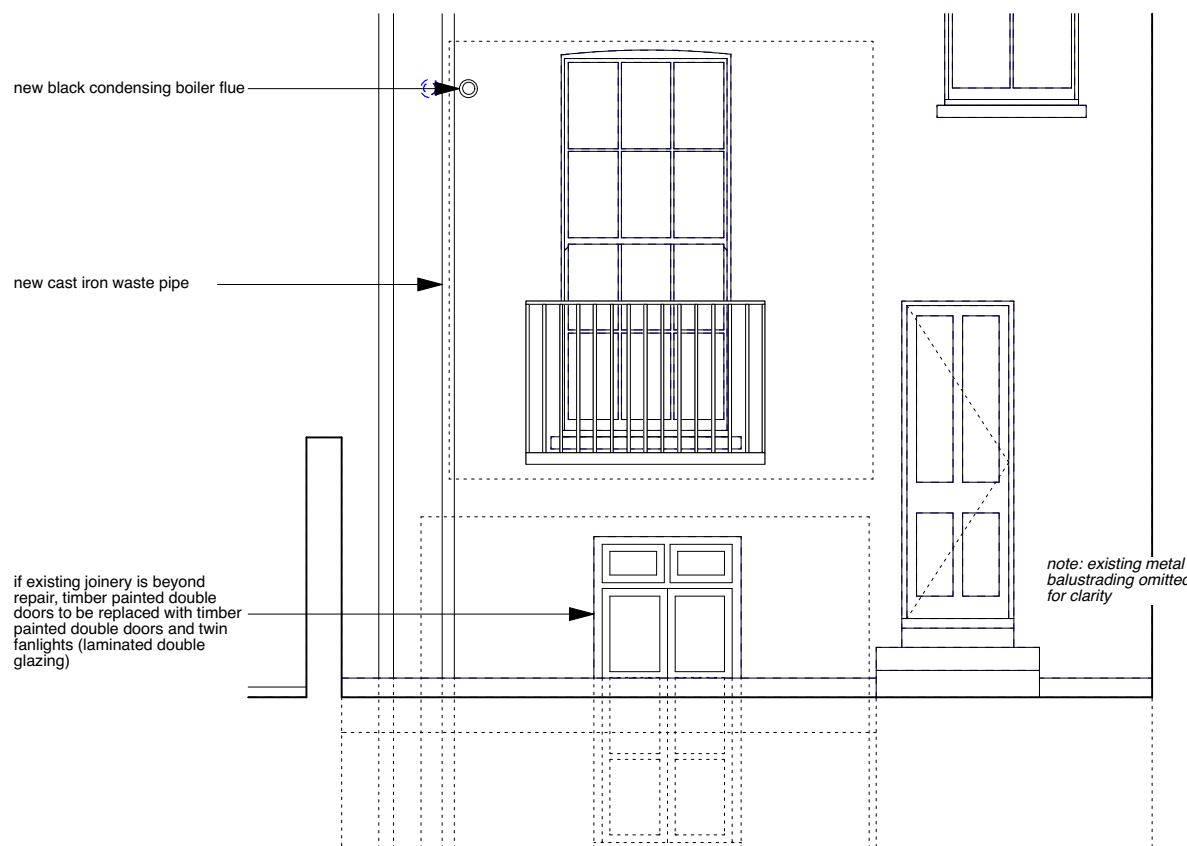

**REAR ELEVATION**  
(RAILINGS/BALUSTRADING OMITTED FOR CLARITY)



	PROJECT 5 ARCHITECTURE LLP 8 Waterson Street London E2 8HL T: +44 (0)20 7739 9131 F: +44 (0)20 7739 3687 E: info@p5a.co.uk	72 FREDERICK STREET, LONDON WC1X 0ND	scale 1:50 @ A3	drawn SA	drawing no. <b>6214-FS72-P08</b>
	drawing PROPOSED REAR ELEVATION (PART ONLY)		date OCT 2016	checked XX	