



CONSTRUCTION KEY	
	existing retained
	line over/under/behind
	demolished
	new construction
	28mm thick drylining (incorporating Newton 503 mesh & 12.5mm plasterboard)

Integrated Reception System (IRS) comprising 78cm diameter shared satellite dish and FM, UHF & DAB aeriels. To be painted black and to be located on rear section of chimney stack as far below ridge as practicable, so as to minimise its effect on the property and on the amenity of the area.

if beyond repair, existing rooflight renewed with Velux Conservation rooflight (550 x 980 mm)

if beyond repair, existing rooflight renewed with Velux Conservation rooflight (780 x 1180 mm)

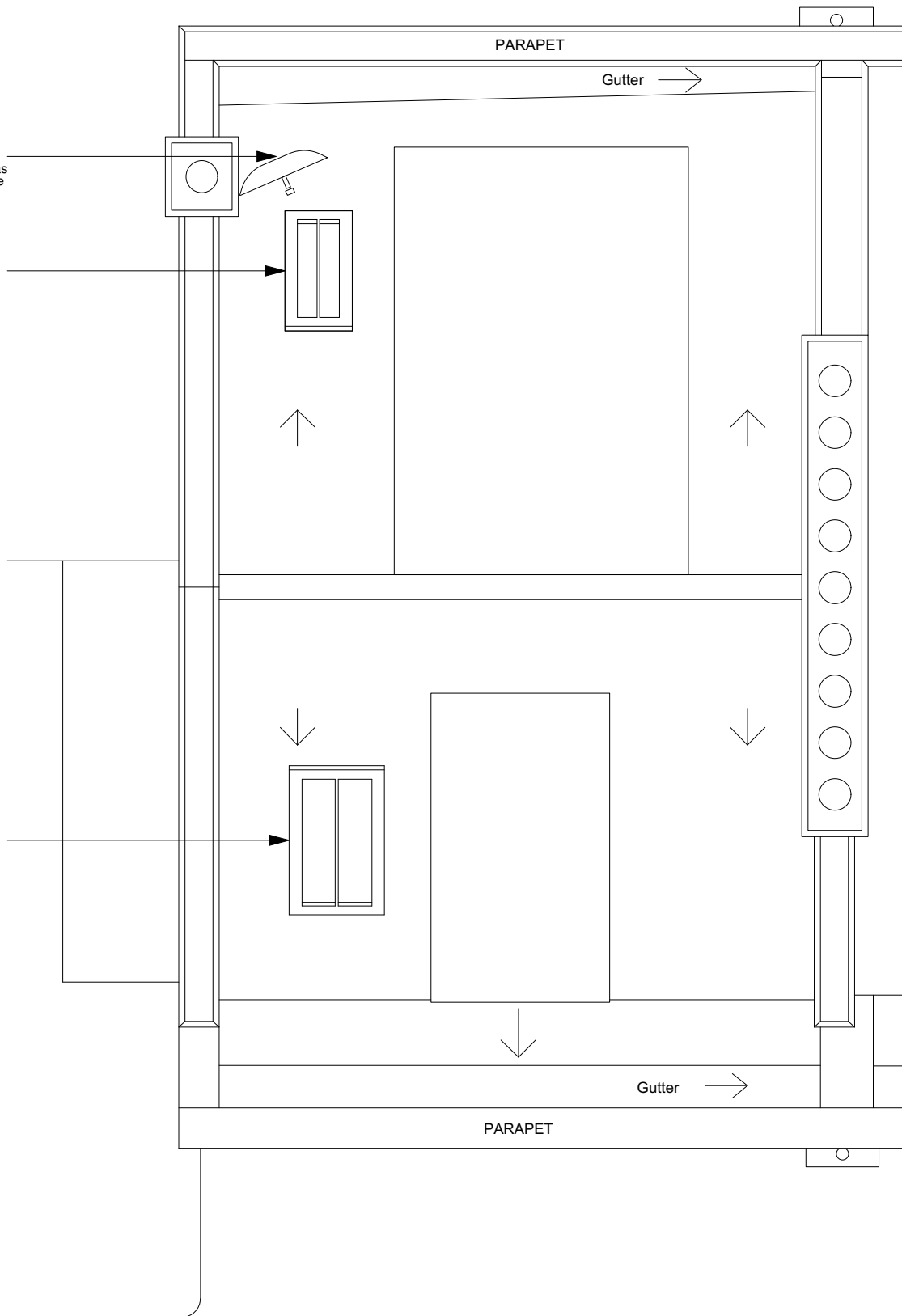

0 1 2 3 4 5 M

	PROJECT 5 ARCHITECTURE LLP 8 Waterson Street London E2 8HL T: +44 (0)20 7739 9131 F: +44 (0)20 7739 3687 E: info@p5a.co.uk	72 FREDERICK STREET, LONDON WC1X 0ND drawing ROOF PLAN - PROPOSED	scale 1:50 @ A3 date OCT 2016	drawn SA checked XX	drawing no. 6214-FS72-P06