

CONSTRUCTION KEY	
	existing retained
	line over/under/behind
	demolished
	new construction
	28mm thick drylining (incorporating Newton 503 mesh & 12.5mm plasterboard)

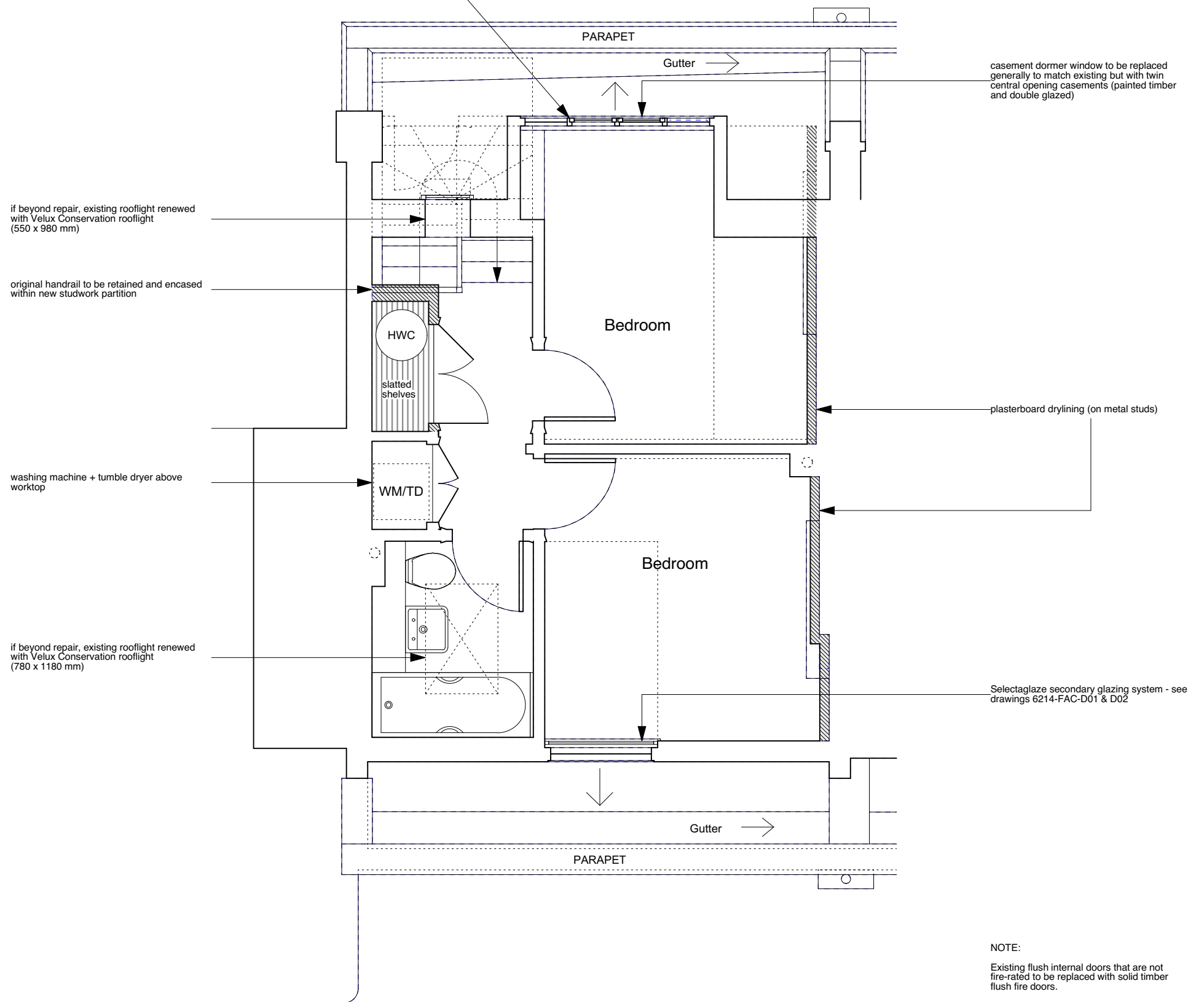

NOTE:

Existing flush internal doors that are not fire-rated to be replaced with solid timber flush fire doors.

Existing original panelled door to be fire upgraded to FD30 fire resistance with Envirograf intumescent paint.

Defective, non-original sash windows to be replaced like-for-like but without horns and using stretched ovolo mouldings/glazing bars & hardwood cills.

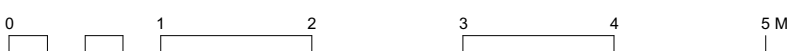

	PROJECT 5 ARCHITECTURE LLP 8 Waterson Street London E2 8HL T: +44 (0)20 7739 9131 F: +44 (0)20 7739 3687 E: info@p5a.co.uk	72 FREDERICK STREET, LONDON WC1X 0ND drawing THIRD FLOOR PLAN (ATTIC) - PROPOSED	scale 1:50 @ A3 date OCT 2016	drawn SA checked XX	drawing no. 6214-FS72-P05
--	--	--	--	------------------------------	-------------------------------------