

Proposed perimeter wall to be clad in reclaimed red brick to match neighbouring houses.

300mm drainage pathway between existing building and south boundary wall. Details to be confirmed by hydrological consultant.

Staircase to Basement Level.
Proposed 2.5m high garden party wall to match existing garden between no. 18 & 16A to north east corner of the 16A plot.

Existing lime above, within garden of number 18 Lyndhurst Gardens.

Existing boundary wall with St Christopher's School to be retained at existing height.

grid north

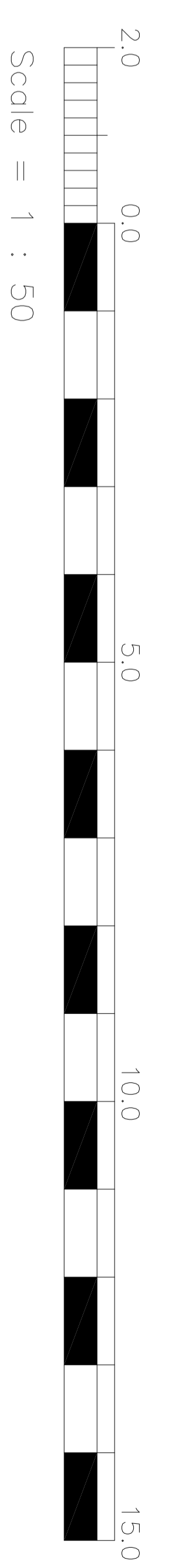

5269

5269

THIS DRAWING IS A SUBSTITUTE FOR
CHARLTON BROWN ARCHITECTS
DRAWING NUMBER 1228 / 2 / AP17

PLANNING SUBMISSION

VABEL LONDON
16a LYNDHURST GARDENS
LONDON NW3

PROPOSED SITE AND
GROUND FLOOR PLAN

Scale: 1:50 @ A0
4948 DE 01
Date: 20/08/2016
Author: GSK



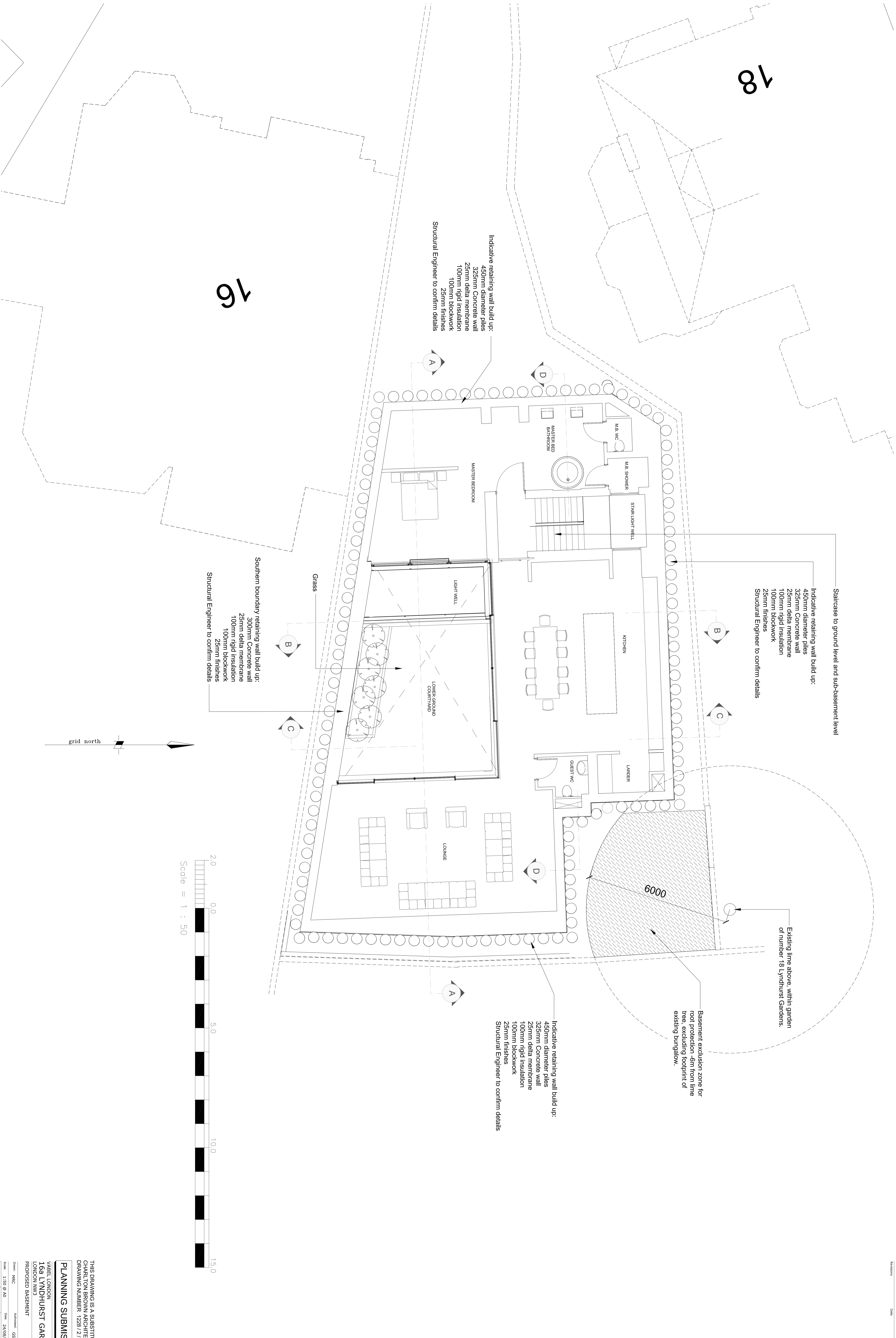

THIS DRAWING IS A SUBSTITUTE FOR
CHARLTON BROWN ARCHITECTS
DRAWING NUMBER 1228 / 2 / AP15

PLANNING SUBMISSION

VABEL LONDON
16a LYNDHURST GARDENS
LONDON NW3

PROPOSED BASEMENT

Client: RAC
Architect: GSK
Scale: 1:50 @ A0
Date: 20/09/2016
Drawing No: 4948 DE 02

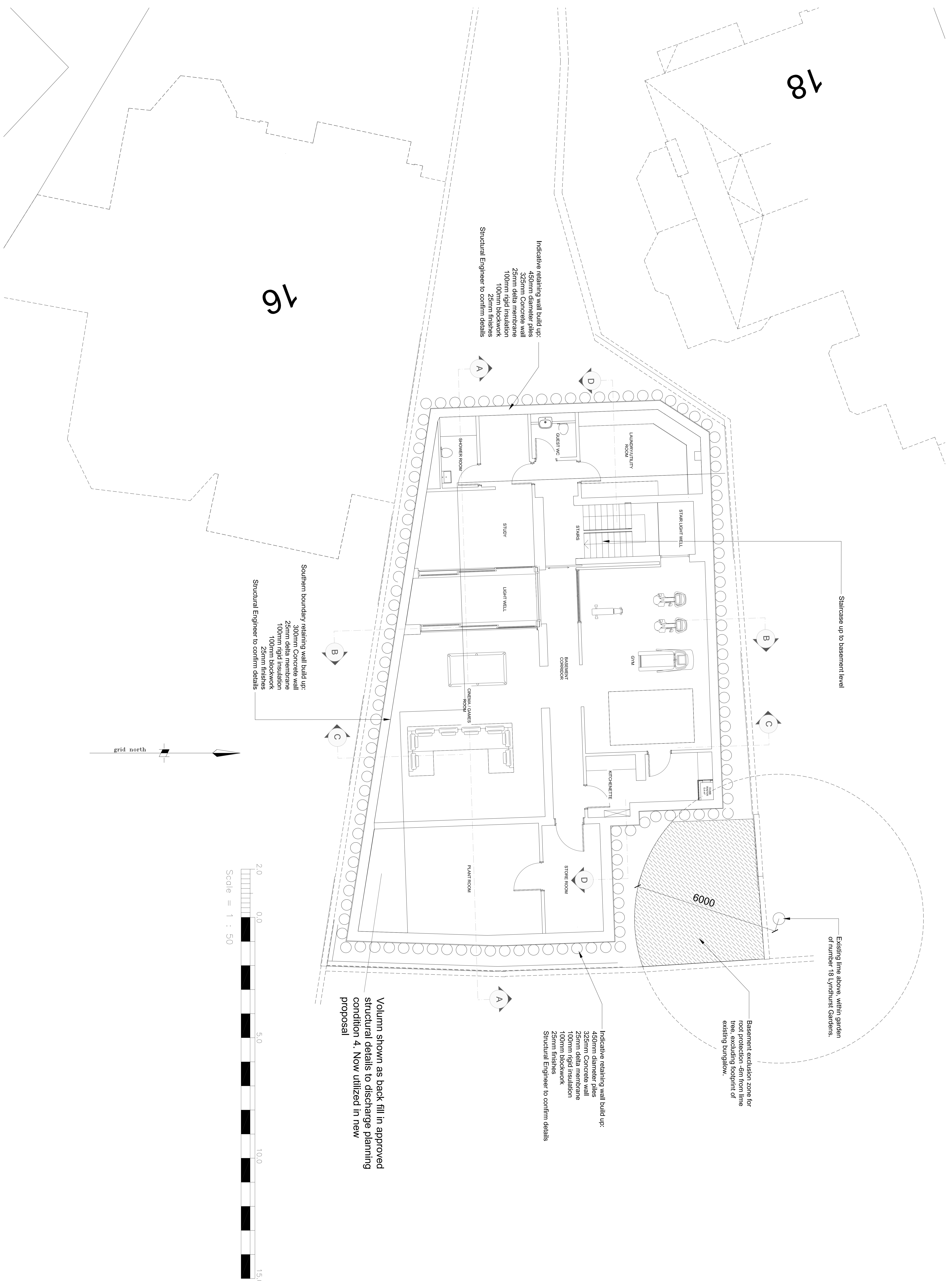

Volum shown as back fill in approved structural details to discharge planning condition 4. Now utilized in new proposal

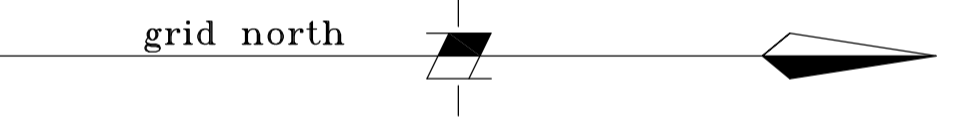
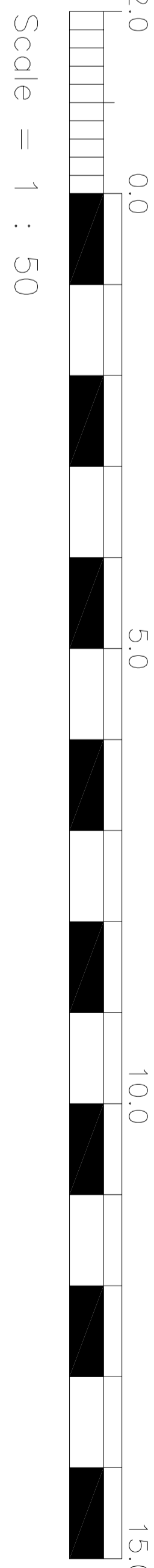

THIS DRAWING IS A SUBSTITUTE FOR CHARLTON BROWN ARCHITECTS DRAWING NUMBER 1228 / 2 / AP'16

PLANNING SUBMISSION

VABEL LONDON
 16a LYNDHURST GARDENS
 LONDON NW3
 PROPOSED SUB BASEMENT

Client:	RAC	Author:	GSK
Scale:	1:50 @ A0	Date:	24/09/2016
Ref:	4948	DE	03

The Tordoff & Foster Partnership
 ARCHITECTS • DESIGNERS
 16a Lyndhurst Gardens, London NW3 7AB
 Tel: 020 8006 1773
 www.tordoffandfoster.com

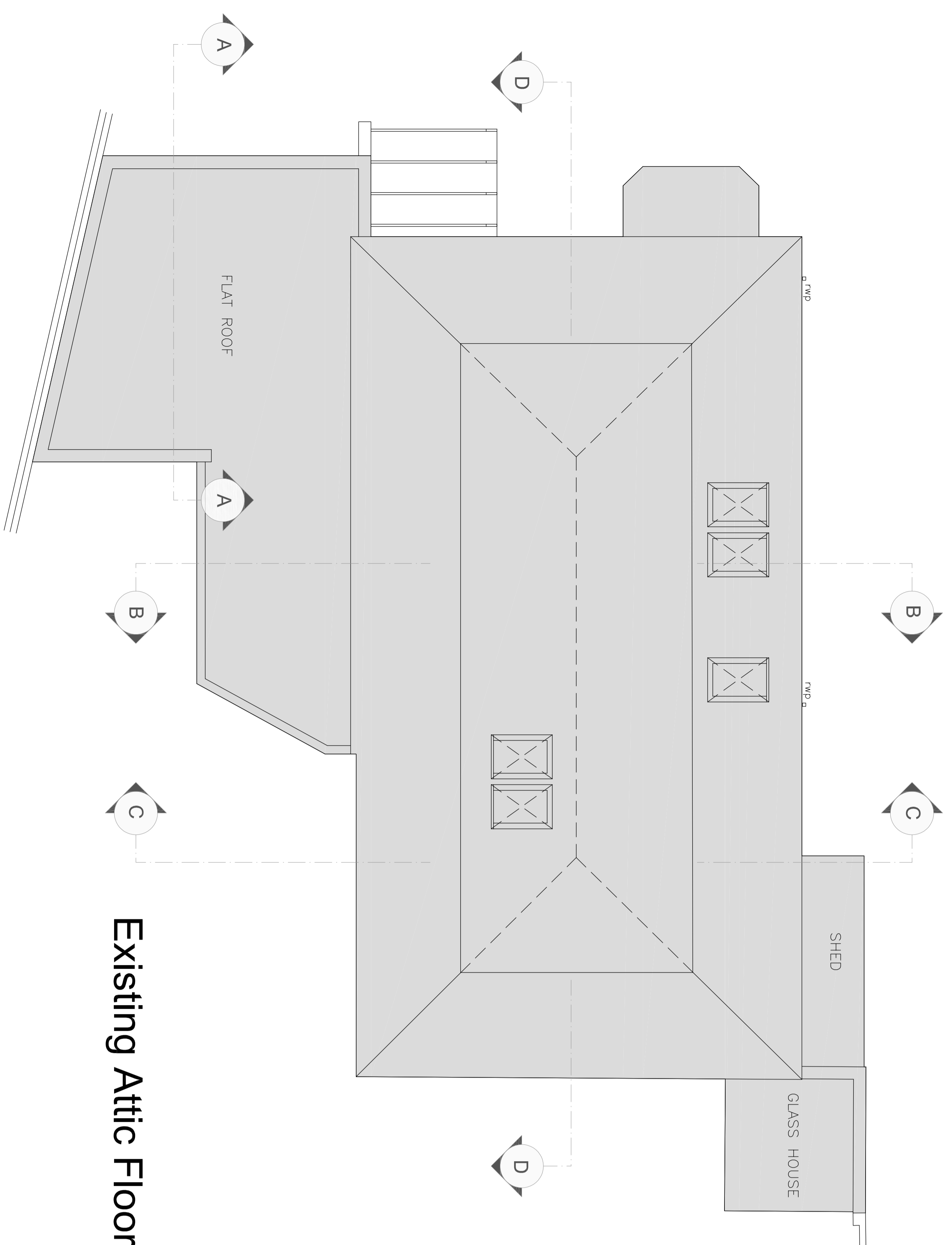

Existing Attic Floor Plan

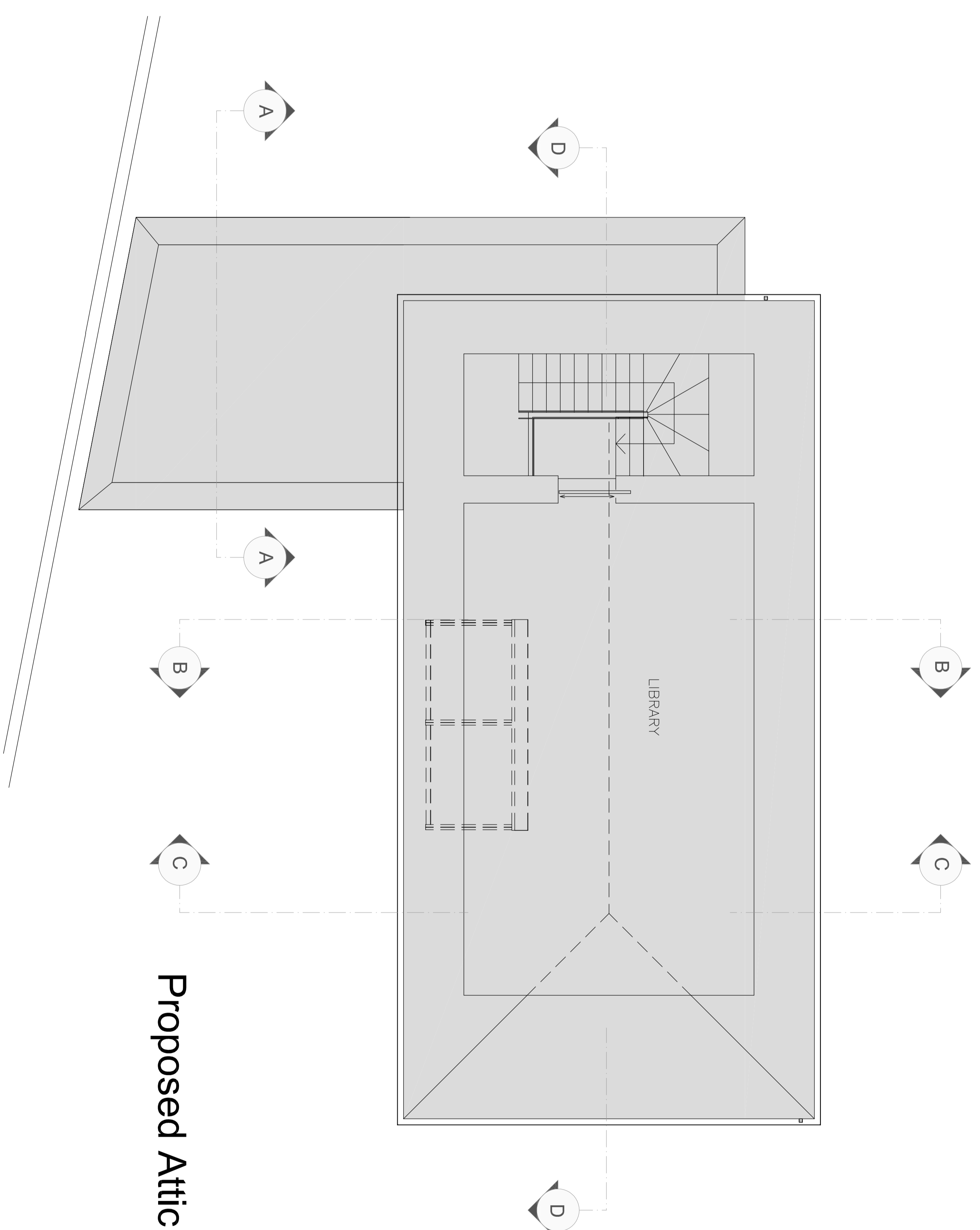

Proposed Attic Floor Plan

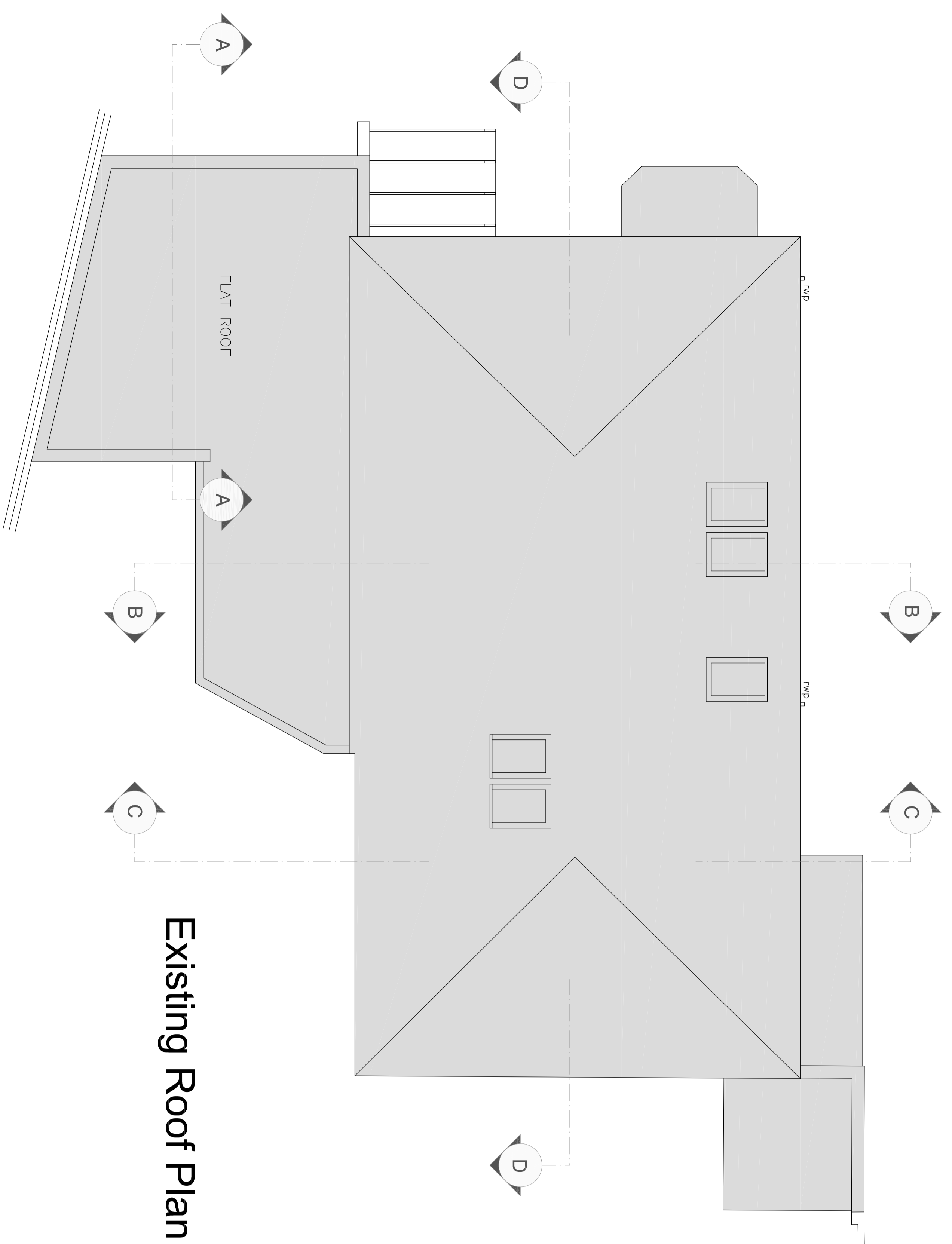

Existing Roof Plan

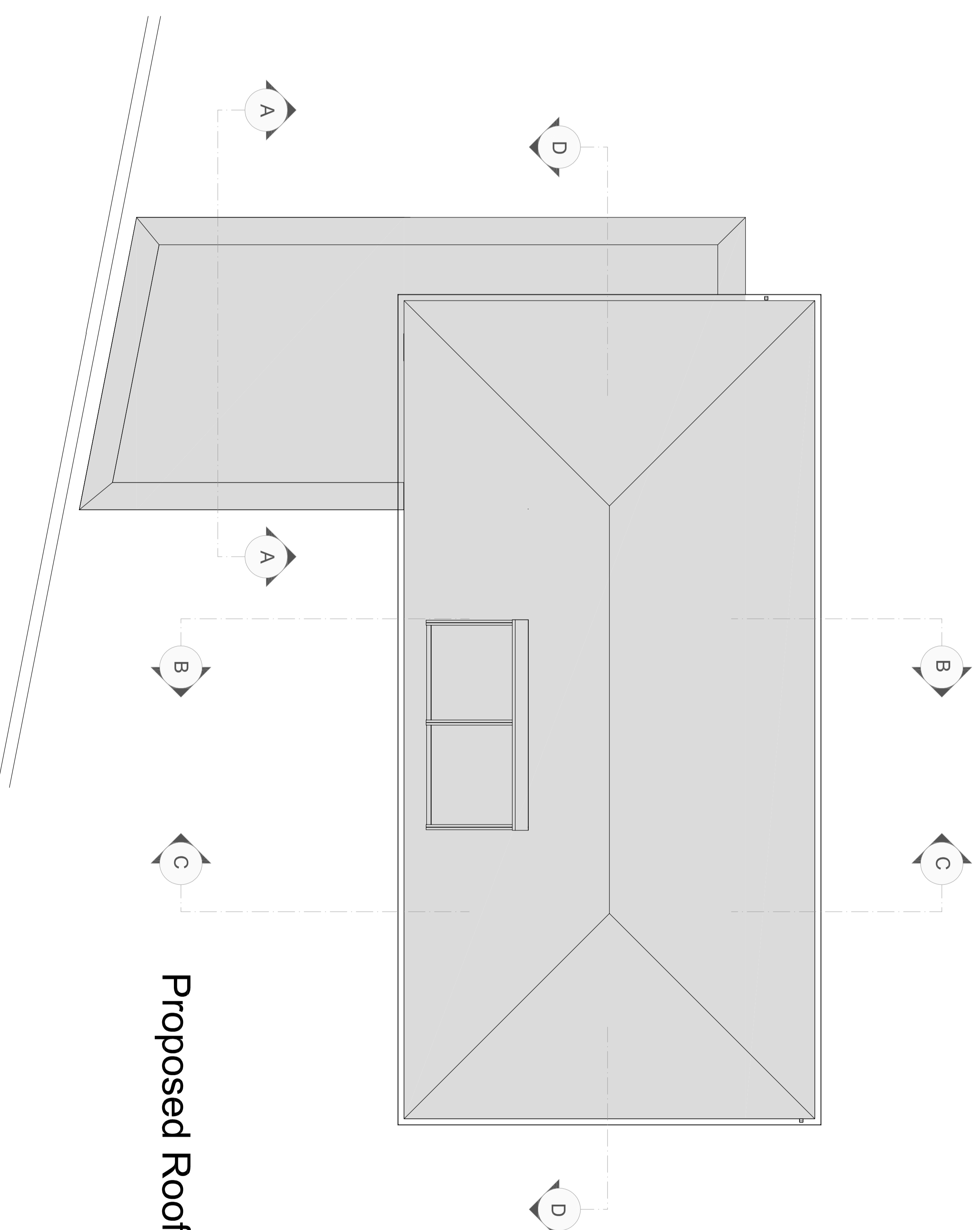

Proposed Roof Plan

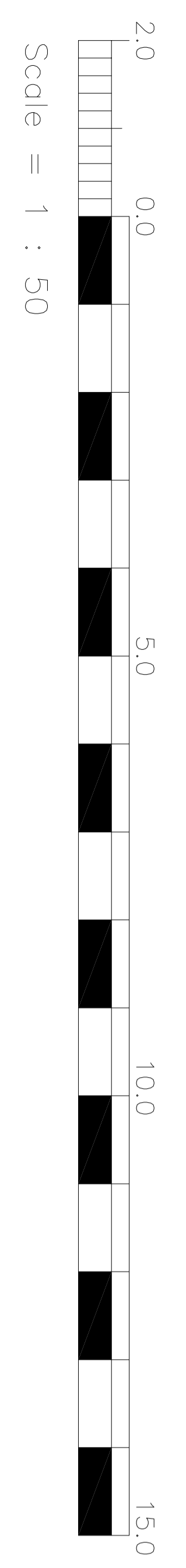

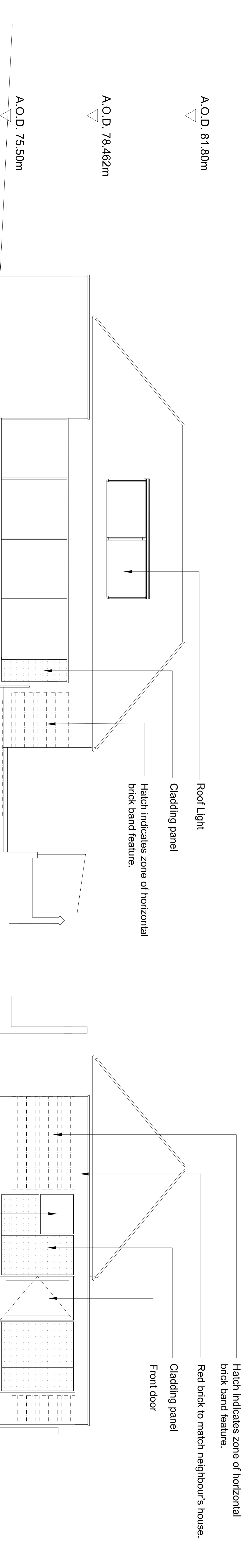

Proposed South Elevation

Proposed West Elevation

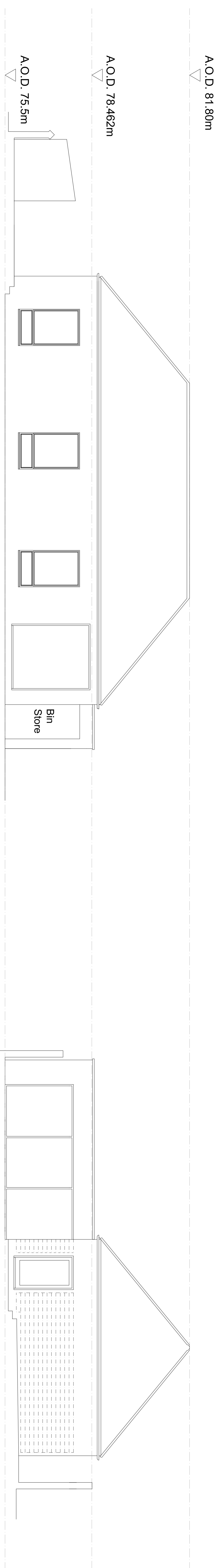

Proposed North Elevation

Proposed East Elevation

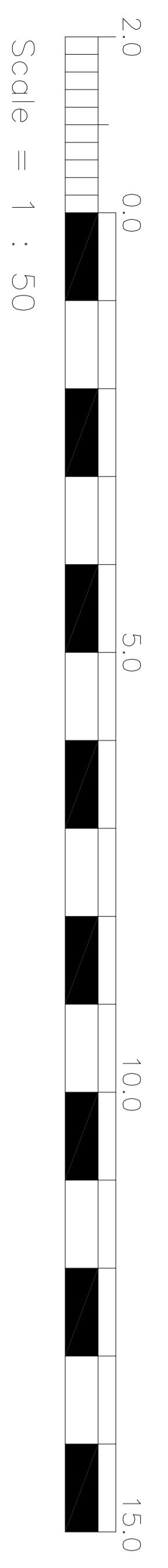

PLANNING SUBMISSION

VABEL LONDON
16a LYNDBURST GARDENS
LONDON NW3

PROPOSED ELEVATIONS

Scale: 1:50 @ A0 Date: 24/09/2016

Client: RAC Architect: GSK

4948 DE 05

The Tordoff & Ford Partnership
ARCHITECTS • DESIGNERS
Riverside House, 100 Oldfield
Lane, London NW3 7JN
Tel: 020 8006 1773
www.tordoffandford.com

A.O.D. 81.80m
Proposed Section A-A

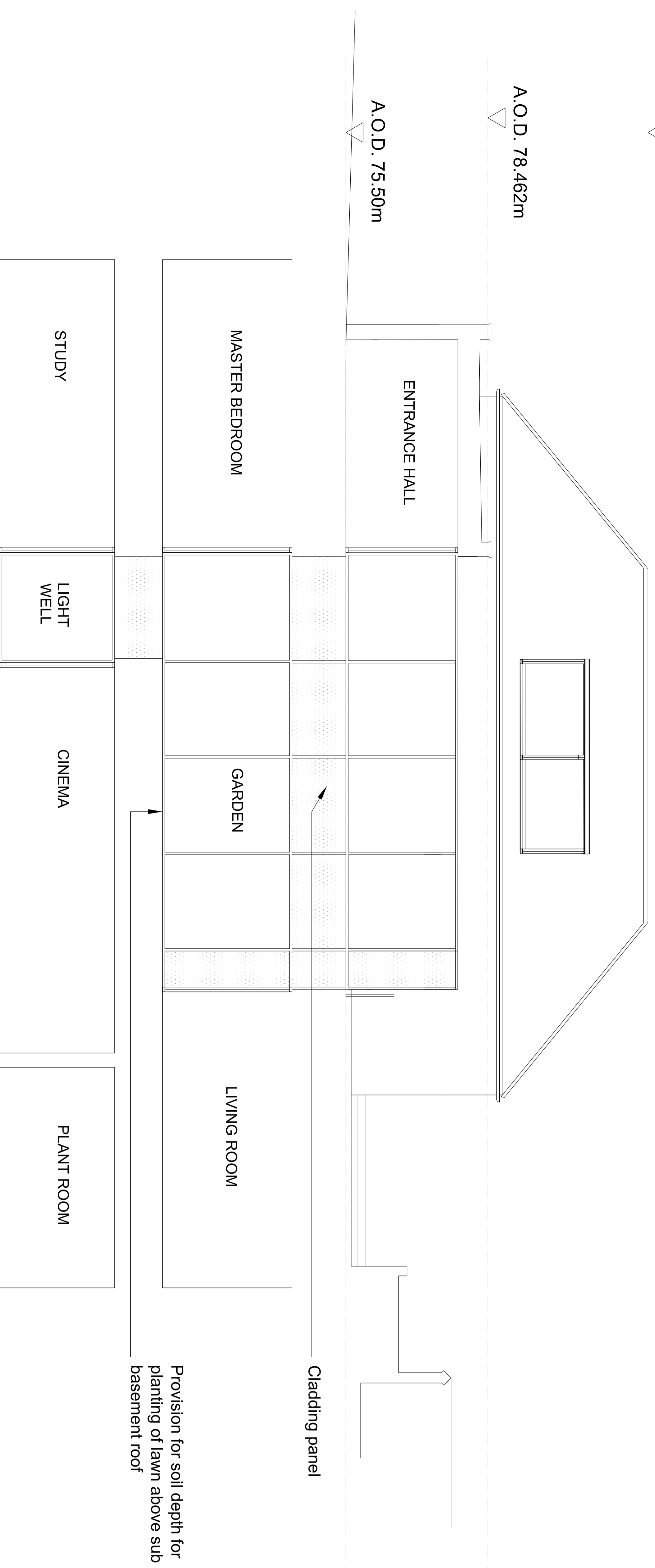

Proposed Section B-B

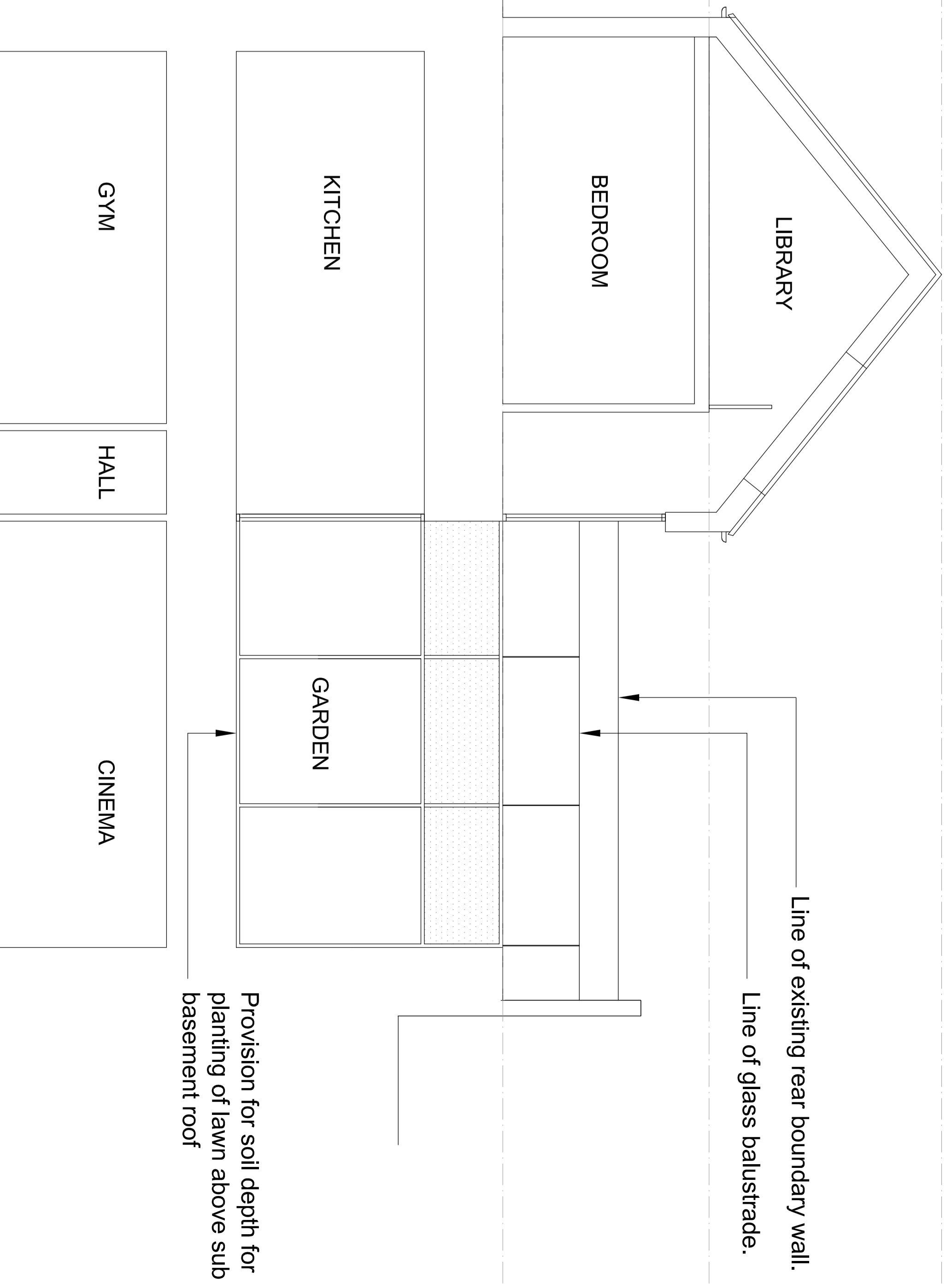

A.O.D. 81.80m
Proposed Section C-C

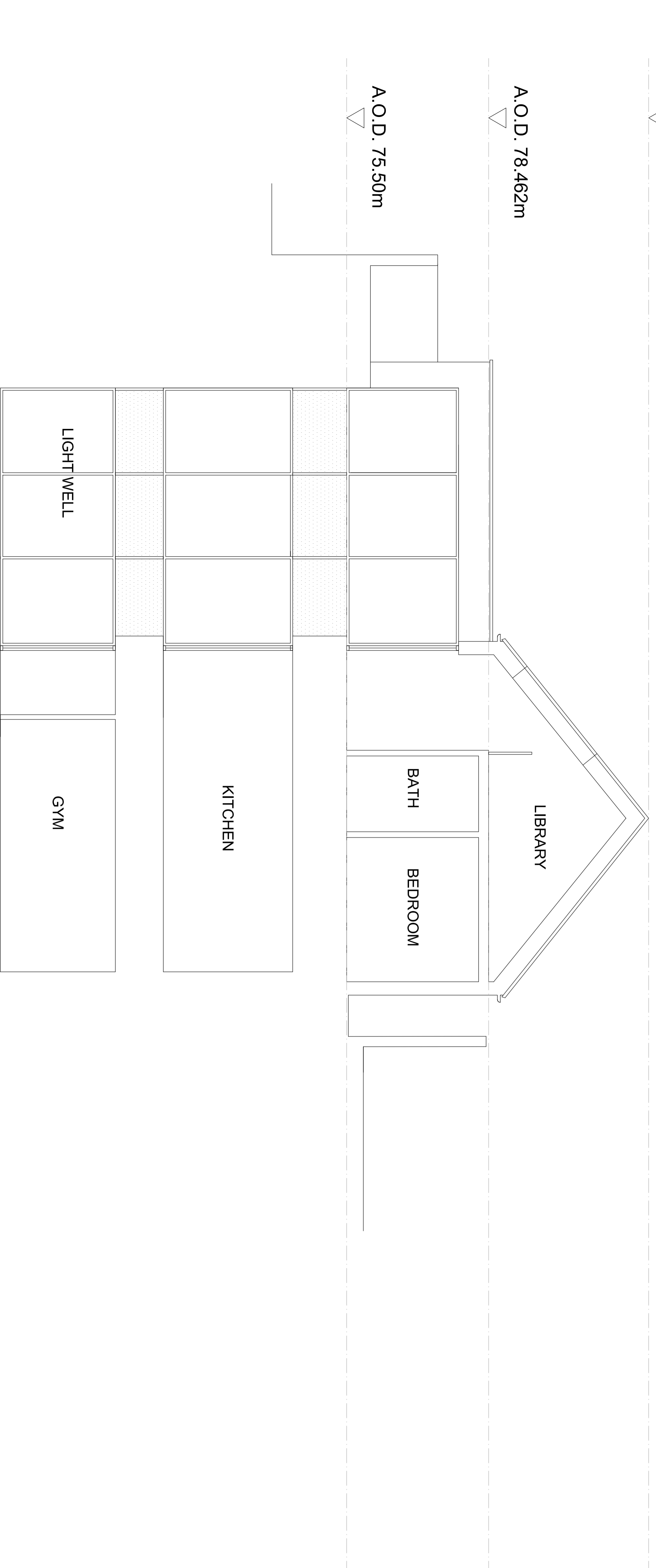

Proposed Section D-D

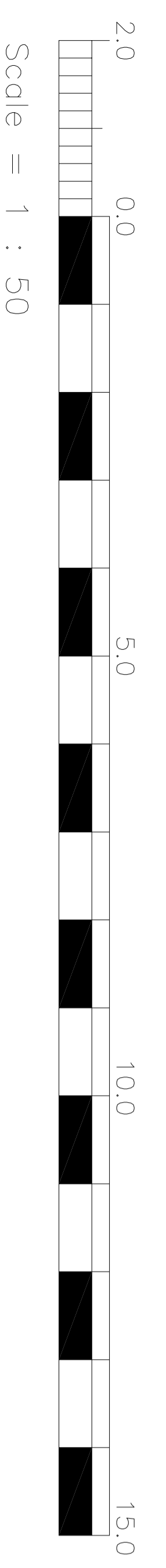
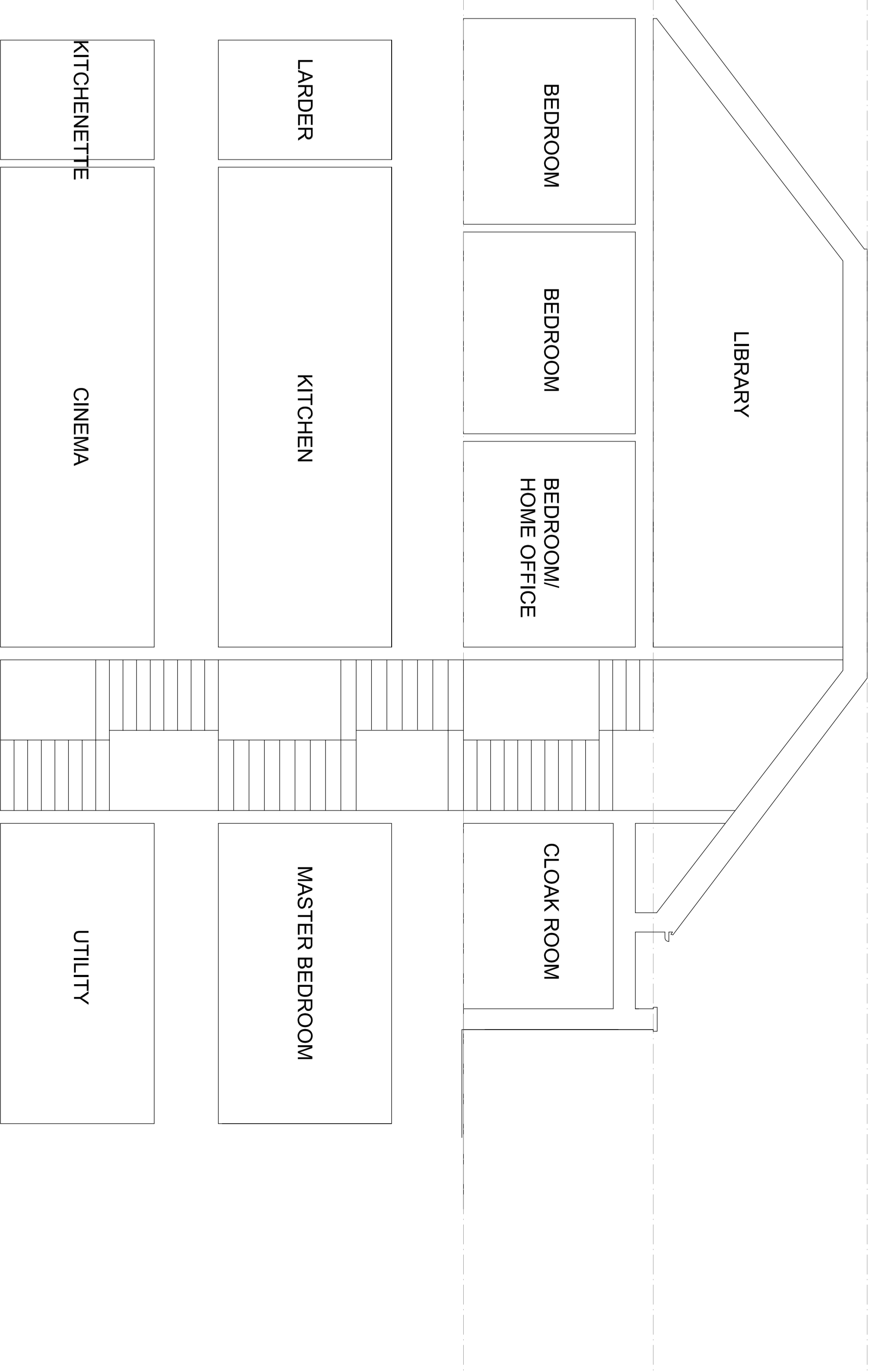

THIS DRAWING IS A SUBSTITUTE FOR
 CHARLTON BROWN ARCHITECTS
 DRAWING NUMBER 1228 / 2 / AP17

PLANNING SUBMISSION

VABEL LONDON
 16a LYNDBURST GARDENS
 LONDON NW3

PROPOSED SECTIONS
 Date: 24/09/2016
 Scale: 1:50 @ A0
 4948 DE 06

The Topical & Expert Partnership
 ARCHITECTS • DESIGNERS
 16a Lyndhurst Gardens, London NW3
 Tel: 020 8006 1773
 www.charltonbrown.com

Environmental Risk Mark

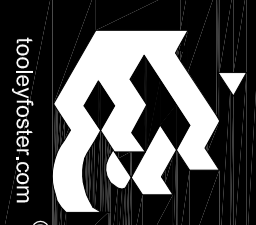

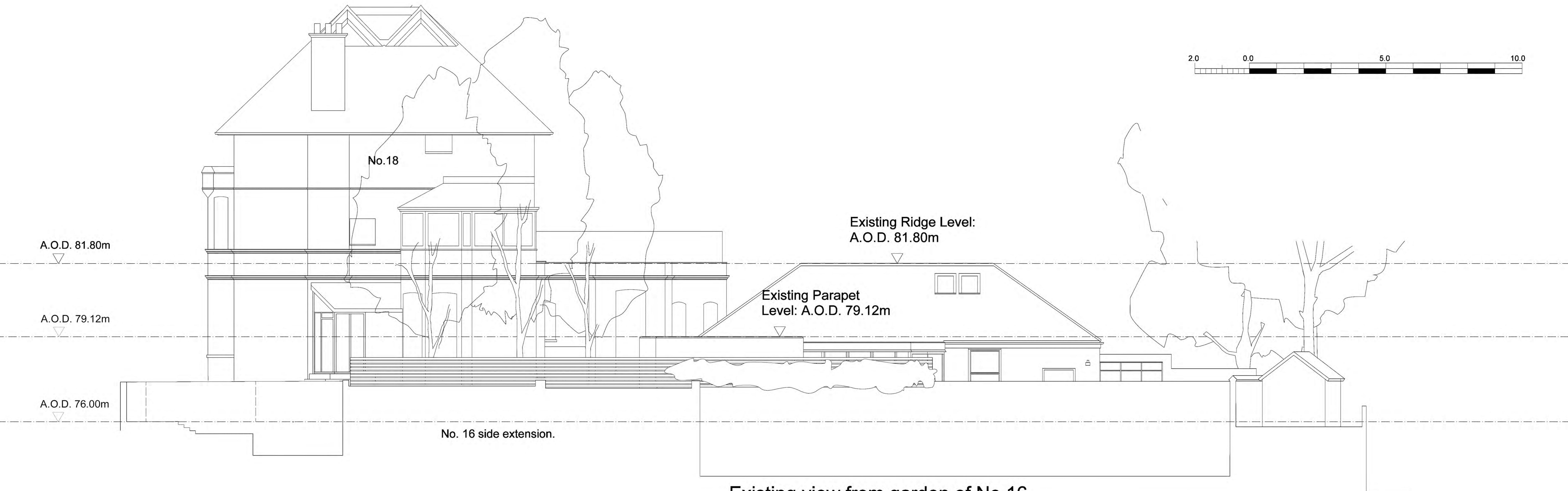
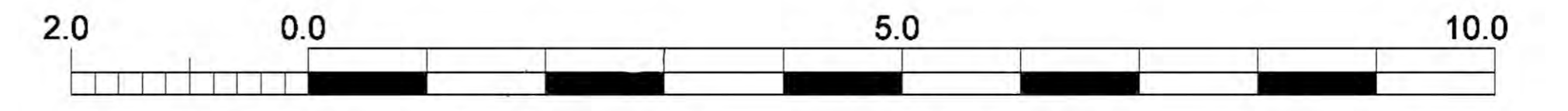

Existing view from garden of No.16

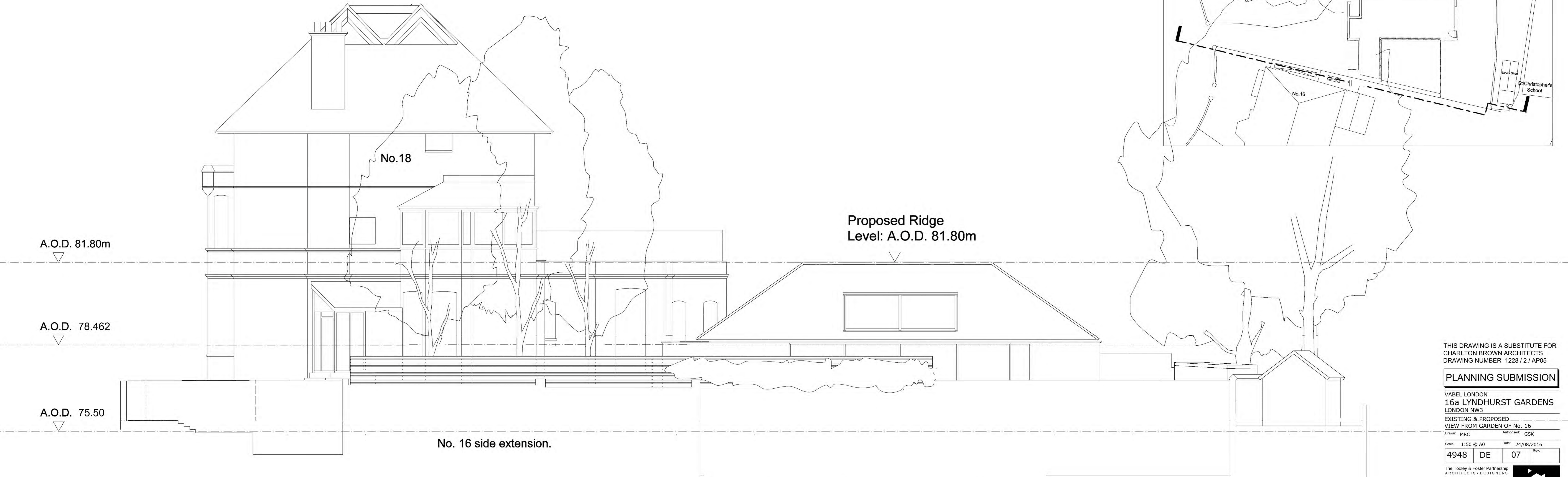
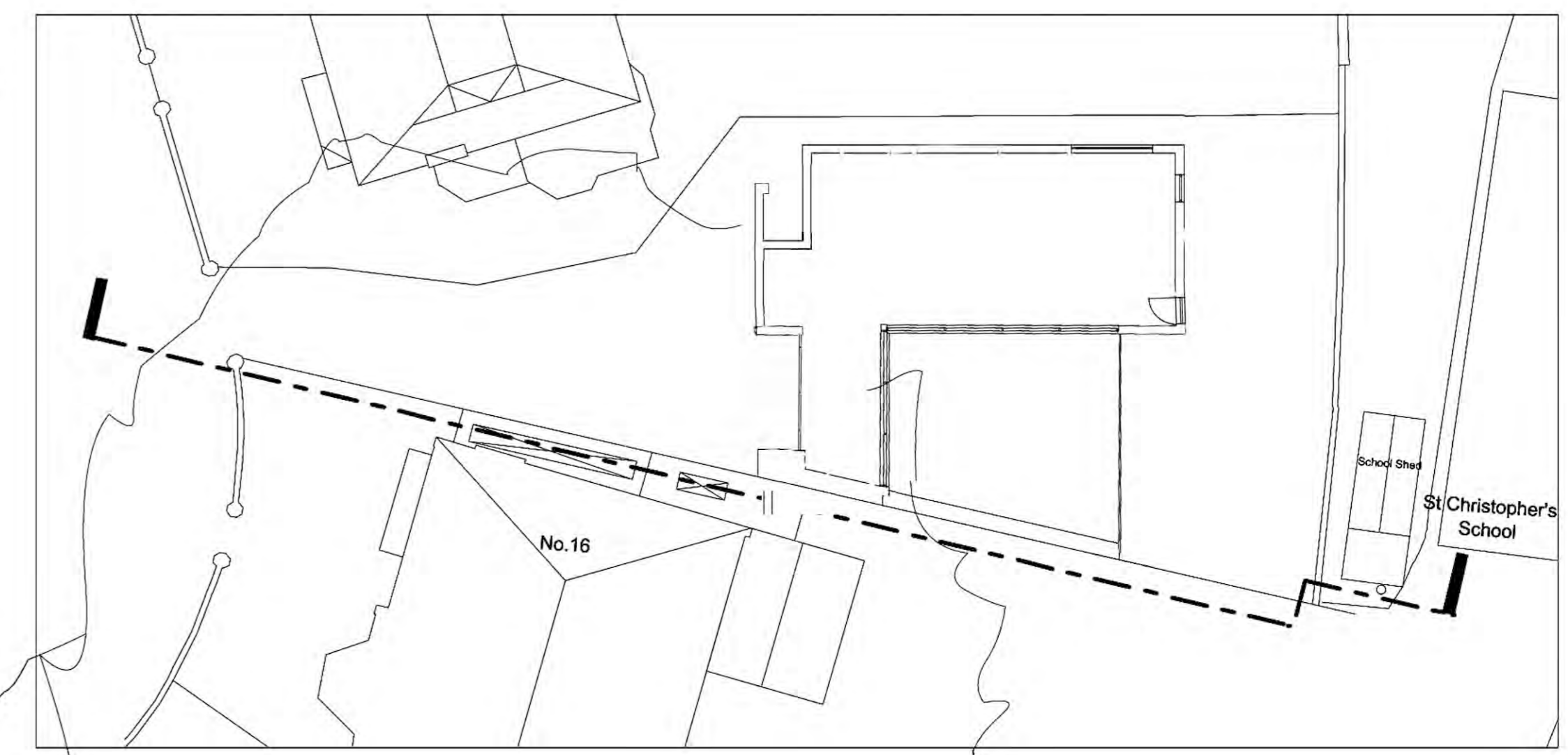

Proposed view from garden of No.16

THIS DRAWING IS A SUBSTITUTE FOR
CHARLTON BROWN ARCHITECTS
DRAWING NUMBER 1228 / 2 / AP05

PLANNING SUBMISSION

VABEL LONDON
16a LYNDHURST GARDENS
LONDON NW3
EXISTING & PROPOSED
VIEW FROM GARDEN OF No. 16
Drawn: MRC Authorised: GSK

Scale: 1:50 @ A0	Date: 24/08/2016
4948	DE 07

The Tooley & Foster Partnership
ARCHITECTS + DESIGNERS
Warwick House, 116 Paternoster Road,
Buckingham Palace Gardens, London W1A 0EJ
Tel: 020 8554 9711
Fax: 020 8554 1719
e-mail: arch@tooleyfoster.com
www.tooleyfoster.com



Environments that work