

01 Plan 1 of 3
Shopfront

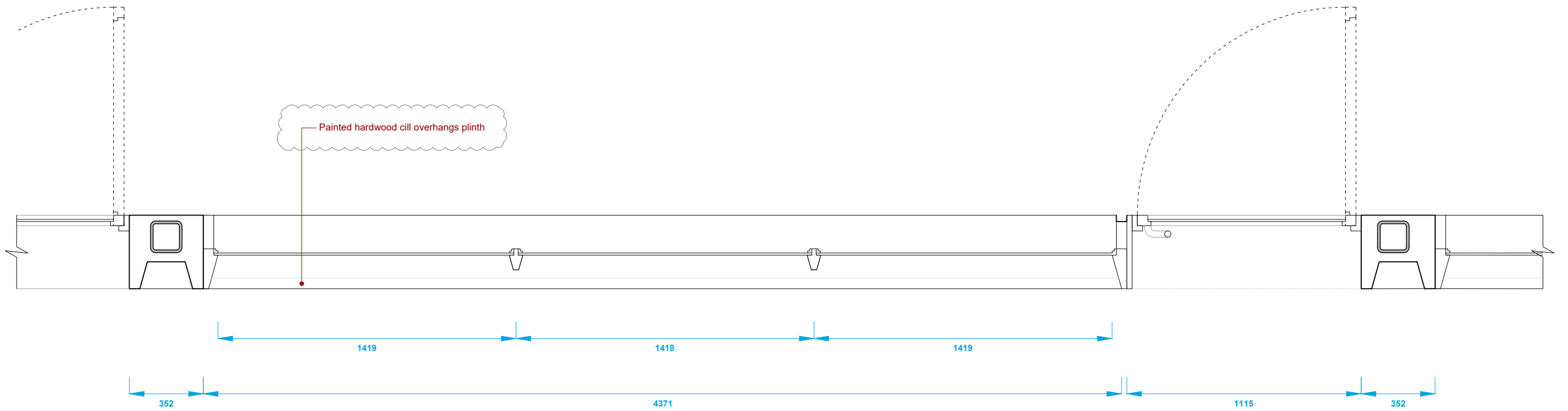

02 Plan 2 of 3
Shopfront

Rev:	Note:	Date:
C	Shopfront windows + swing doors to timber	Nov 2016
B	Amended following Detail Development	July 2016
A	Amended FFL & FCL heights	Apr 2016

NOTES

This drawing is the property of Birds Portchmouth Russum Architects (copyright reserved). This drawing is not to be copied, reproduced, retained or disclosed to any unauthorised person either wholly or in part without the specific consent in writing of Birds Portchmouth Russum Architects.

1. No dimension to be scaled from drawings
2. All dimensions to be verified by the contractor before work is commenced

Drawing Scale:
0 200mm 1m

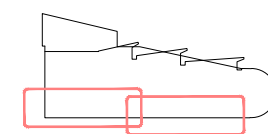

Project:
69 Highgate High Street, London

Issue/Date:
11.11.16

Drawing:
Shopfront Plan

Status:
Tender

Drawing No:
HG.CA.461 [C]

Scale:
1:20 @ A3

BIRDS PORTCHMOUTH RUSSUM ARCHITECTS
Unit 11, Union Wharf
23 Wenlock Road, London N1 7GB
T. 020 7253 8205



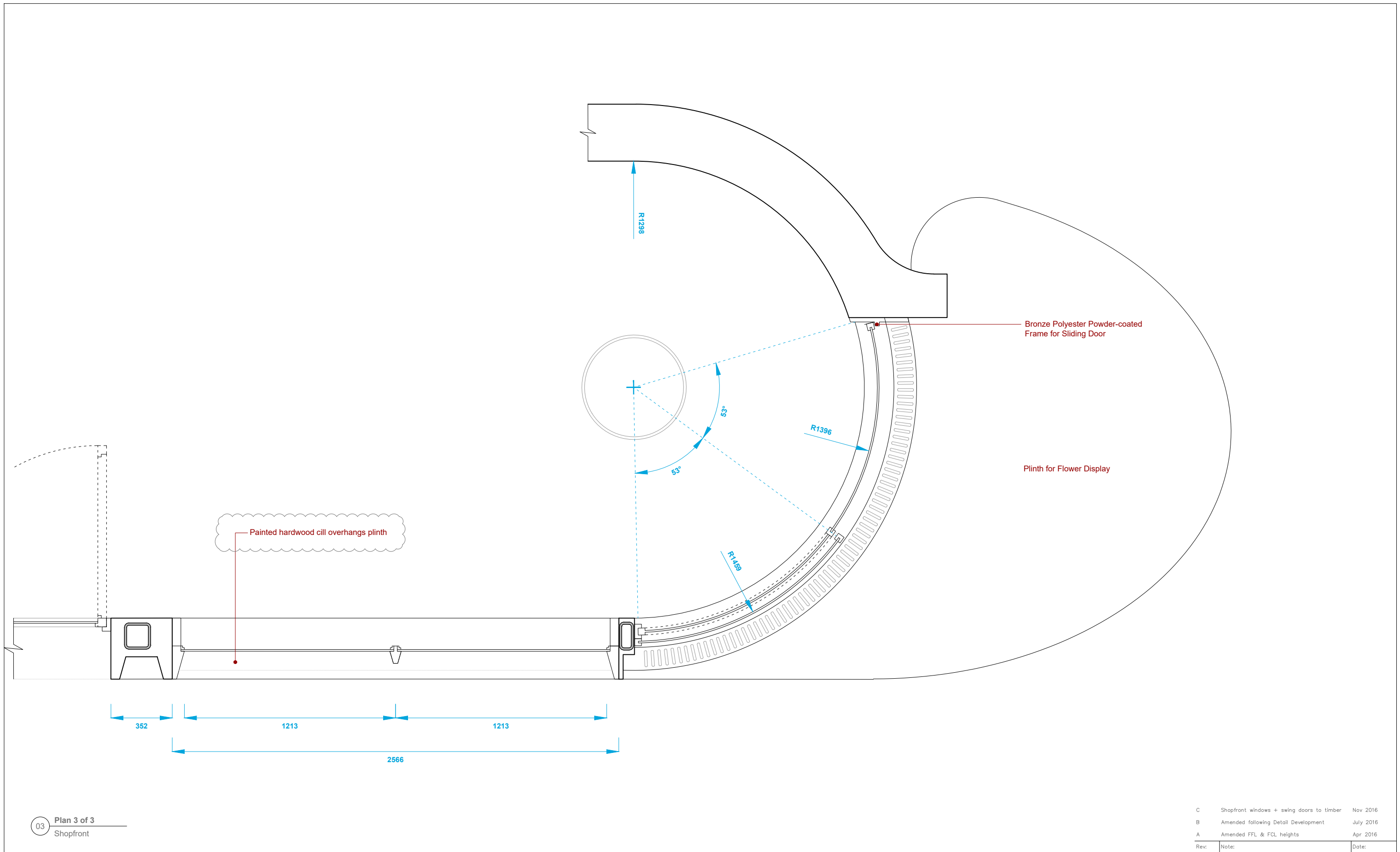

03 Plan 3 of 3
Shopfront

Rev:	Note:	Date:
C	Shopfront windows + swing doors to timber	Nov 2016
B	Amended following Detail Development	July 2016
A	Amended FFL & FCL heights	Apr 2016

NOTES

This drawing is the property of Birds Portchmouth Russum Architects (copyright reserved). This drawing is not to be copied, reproduced, retained or disclosed to any unauthorised person either wholly or in part without the specific consent in writing of Birds Portchmouth Russum Architects.

- No dimension to be scaled from drawings
- All dimensions to be verified by the contractor before work is commenced

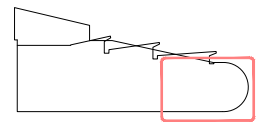

Project:	Issue/Date:
69 Highgate High Street, London	11.11.16
Drawing:	Status:
Shopfront Plan	Tender

Drawing No:	Scale:
HG.CA.462 [C]	1:20 @ A3
BIRDS PORTCHMOUTH RUSSUM ARCHITECTS	
Unit 11, Union Wharf 23 Wenlock Road, London N1 7SB t. 020 7253 8205	

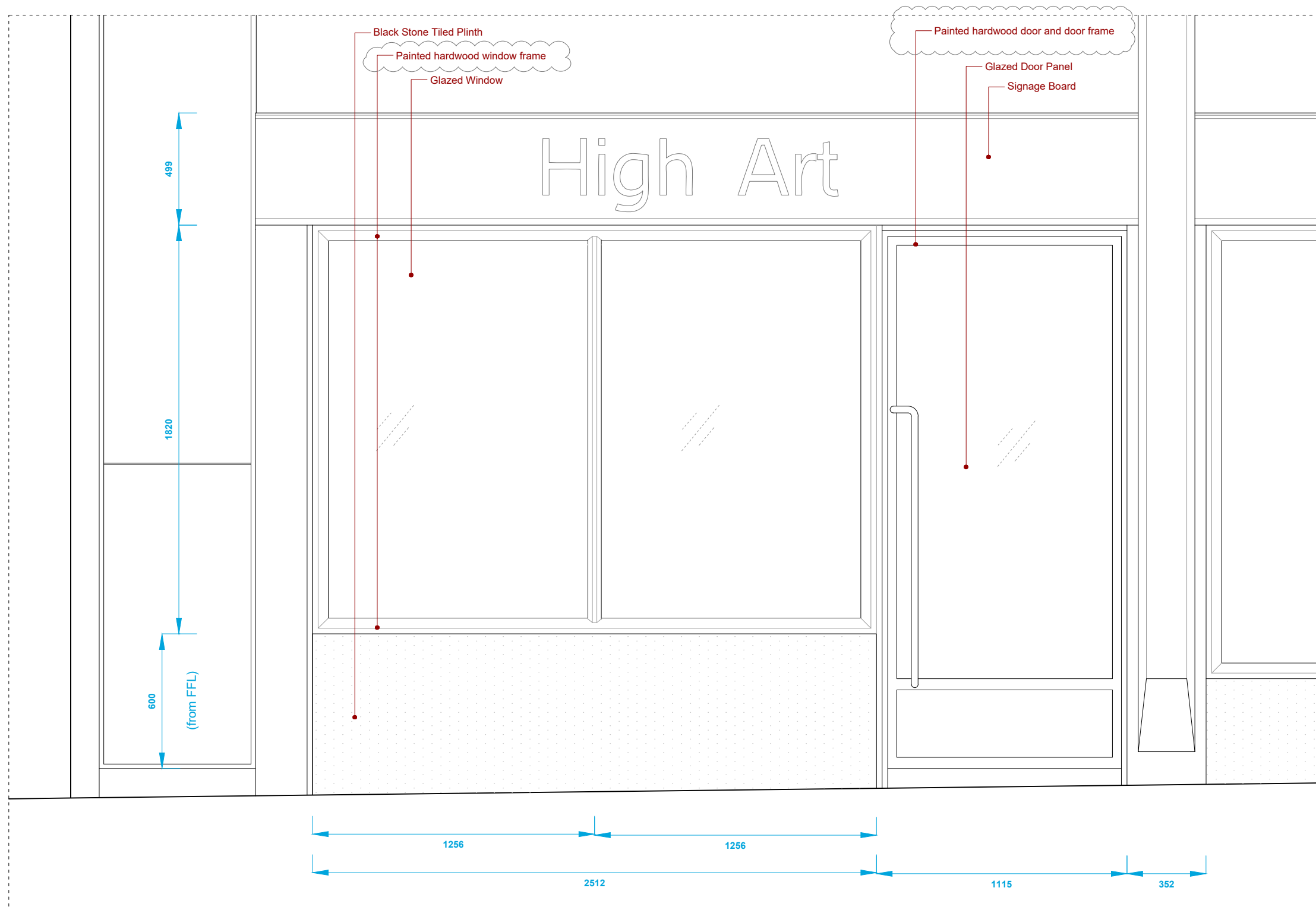

01 Elevation 1 of 3
Shopfront

C	Shopfront windows + swing doors to timber	Nov 2016
B	Amended following Detail Development	July 2016
A	Amended FFL & FCL heights	Apr 2016

Rev: Note: Date:

Project:	69 Highgate High Street, London	Issue/Date:	11.11.16
----------	---------------------------------	-------------	----------

Drawing:	Shopfront Elevation	Status:	Tender
----------	---------------------	---------	--------

Drawing No:	HG.CA.463 [C]	Scale:	1:20 @ A3
-------------	---------------	--------	-----------

BIRDS PORTCHMOUTH RUSSUM ARCHITECTS
Unit 11, Union Wharf
23 Wenlock Road, London N1 7SB
t. 020 7253 8205

NOTES

This drawing is the property of Birds Portchmouth Russum Architects (copyright reserved). This drawing is not to be copied, reproduced, retained or disclosed to any unauthorised person either wholly or in part without the specific consent in writing of Birds Portchmouth Russum Architects.

- No dimension to be scaled from drawings
- All dimensions to be verified by the contractor before work is commenced

Drawing Scale:
0 200mm 1m

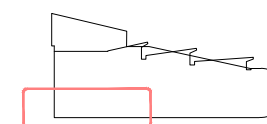

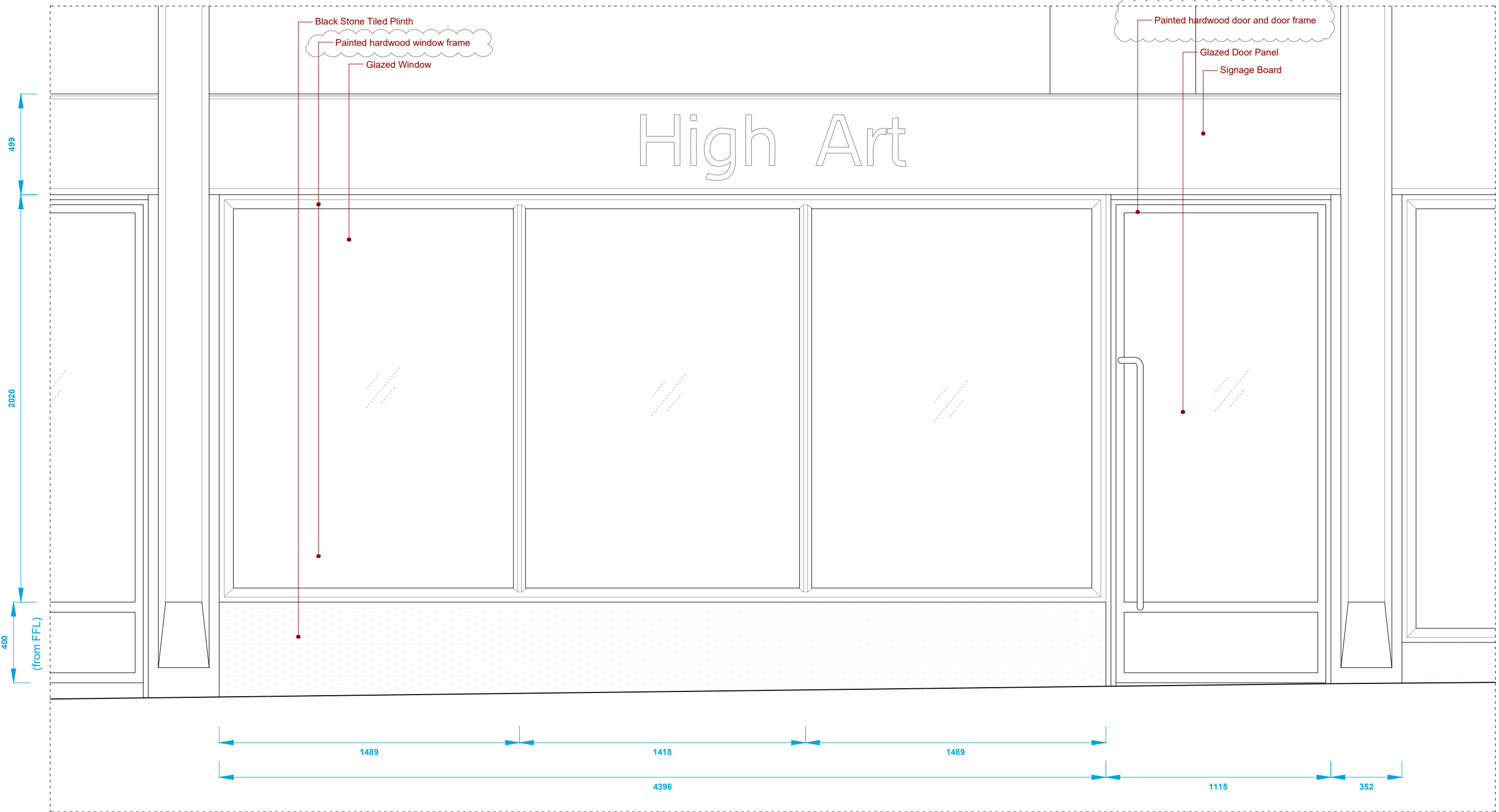

01 Elevation 2 of 3
Shopfront

Rev:	Note:	Date:
C	Shopfront windows + swing doors to timber	Nov 2016
B	Amended following Detail Development	July 2016
A	Amended FFL & FCL heights	Apr 2016

NOTES

This drawing is the property of Birds Portchmouth Russum Architects (copyright reserved). This drawing is not to be copied, reproduced, retained or disclosed to any unauthorised person either wholly or in part without the specific consent in writing of Birds Portchmouth Russum Architects.

- No dimension to be scaled from drawings
- All dimensions to be verified by the contractor before work is commenced

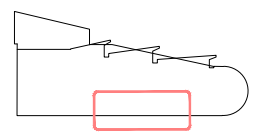

Project:	Issue/Date:
69 Highgate High Street, London	11.11.16
Drawing:	Status:
Shopfront Elevation	Tender

Drawing No:	Scale:
HG.CA.464 [C]	1:20 @ A3
BIRDS PORTCHMOUTH RUSSUM ARCHITECTS	
Unit 11, Union Wharf 23 Wenlock Road, London N1 7GB T. 020 7253 8205	

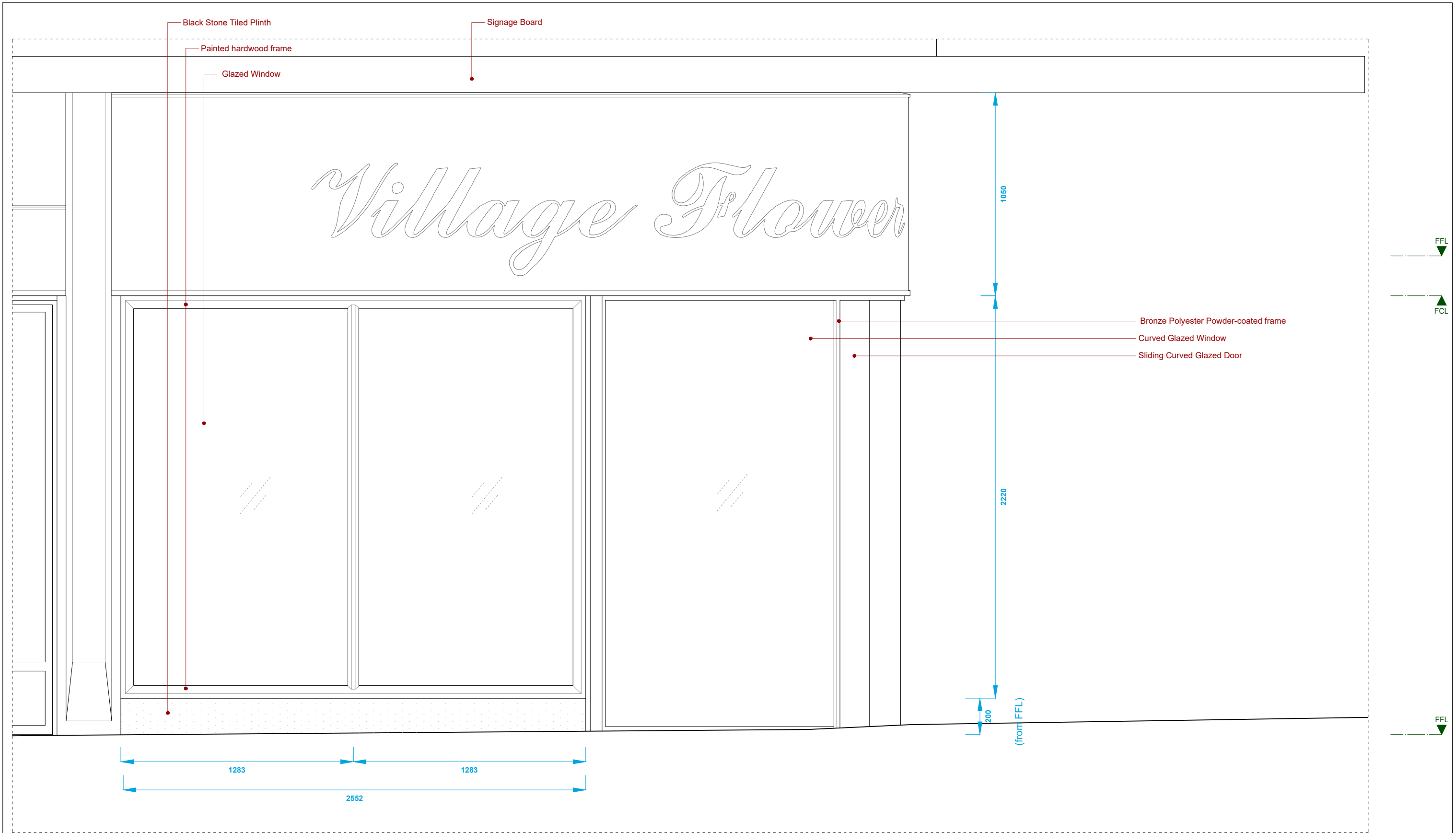

01 Elevation 3 of 3
Shopfront

Rev:	Note:	Date:
C	Shopfront windows + swing doors to timber	Nov 2016
B	Amended following Detail Development	July 2016
A	Amended FFL & FCL heights	Apr 2016

NOTES

This drawing is the property of Birds Portchmouth Russum Architects (copyright reserved). This drawing is not to be copied, reproduced, retained or disclosed to any unauthorised person either wholly or in part without the specific consent in writing of Birds Portchmouth Russum Architects.

- No dimension to be scaled from drawings
- All dimensions to be verified by the contractor before work is commenced

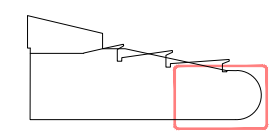

Project:	69 Highgate High Street, London	Issue/Date:	11.11.16
Drawing:	Shopfront Elevation	Status:	Tender
Drawing No:	HG.CA.465 [C]	Scale:	1:20 @ A3
BIRDS PORTCHMOUTH RUSSUM ARCHITECTS <small>Unit 11, Union Wharf 23 Wenlock Road, London N1 7SB t. 020 7253 8205</small>			

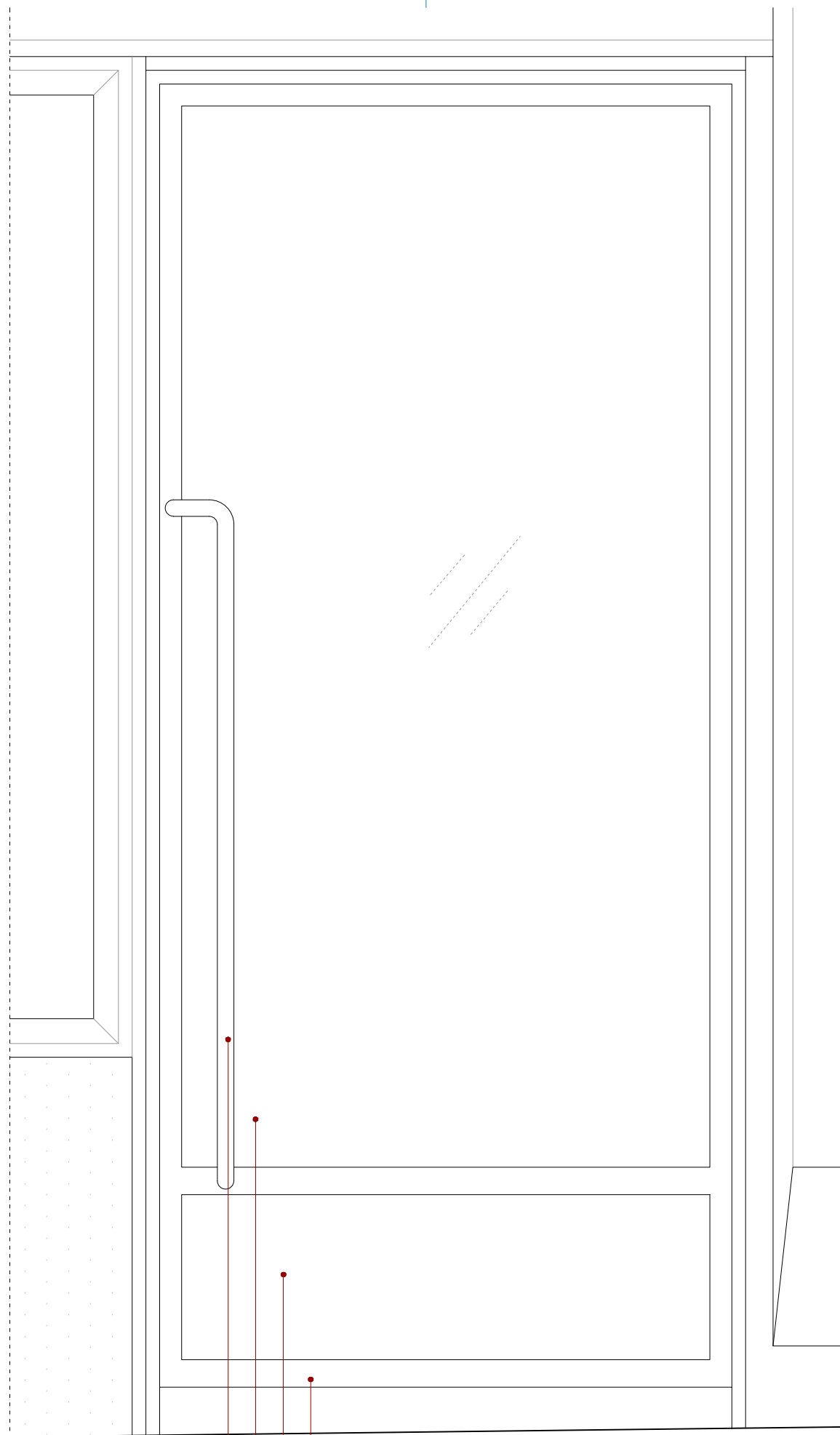

01 External Elevation
Shopfront Door

Painted Hardwood frame
Kick Plate to match frame finish
Glazed Panel
Bronze Handle

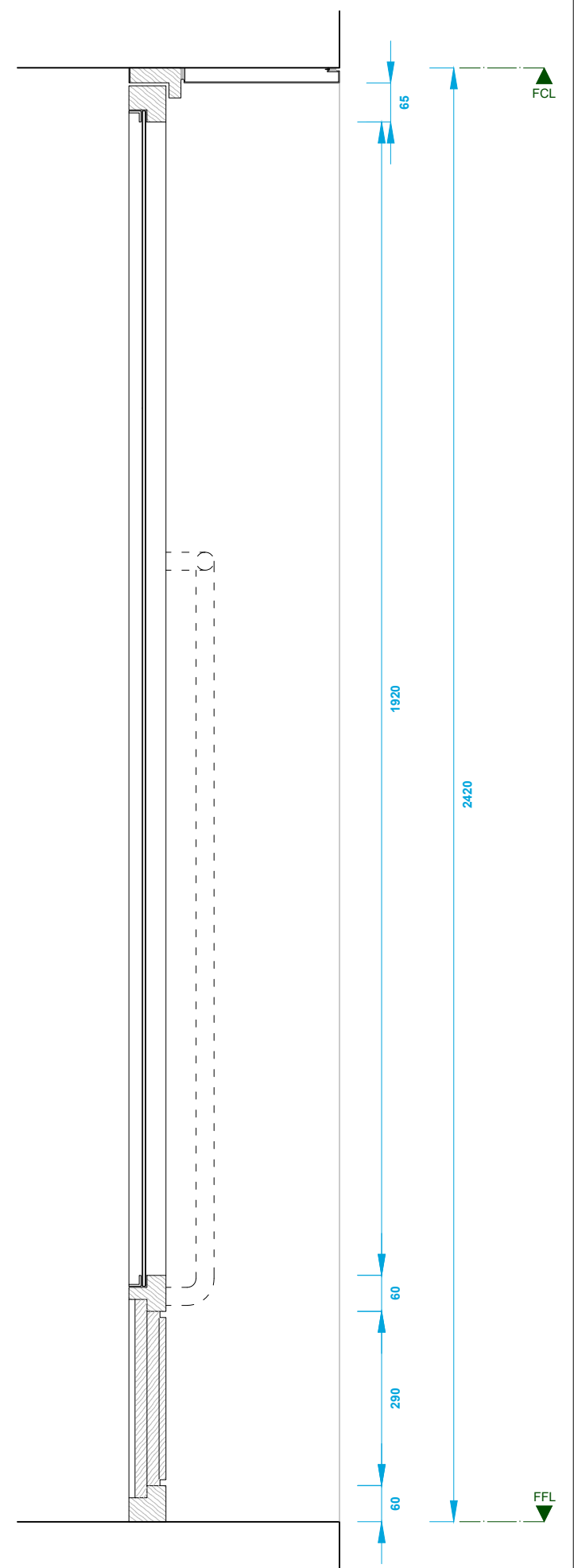

02 Shopfront Door
Section

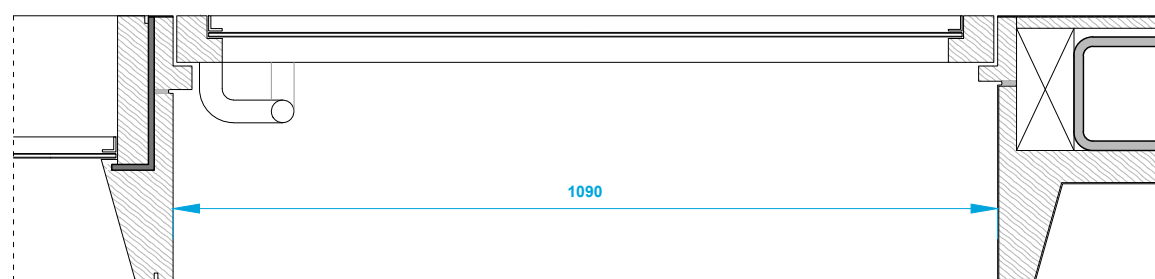

03 Plan
Shopfront Door

Rev:	Note:	Date:
C	Shopfront windows + swing doors to timber	Nov 2016
B	Amended following Detail Development	July 2016
A	Amended FFL & FCL heights	Apr 2016

Project:	Issue/Date:
69 Highgate High Street, London	11.11.16

Drawing:	Status:
Shopfront Door	Tender

Drawing No:	Scale:
HG.CA.467 [C]	1:10 @ A3

BIRDS PORTCHMOUTH RUSSUM ARCHITECTS
Unit 11, Union Wharf
23 Wenlock Road, London N1 7GB
t. 020 7253 8205

NOTES

This drawing is the property of Birds Portchmouth Russum Architects (copyright reserved). This drawing is not to be copied, reproduced, retained or disclosed to any unauthorised person either wholly or in part without the specific consent in writing of Birds Portchmouth Russum Architects.

1. No dimension to be scaled from drawings
2. All dimensions to be verified by the contractor before work is commenced

