

01 PROPOSED LOWER GROUND FLOOR PLAN. 1:100 @ A3  
PL403

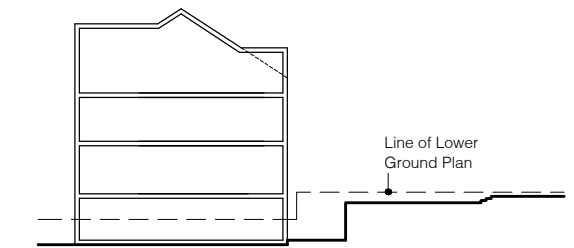

02 KEY SECTION. 1:500 @ A3  
PL403

<b>GENERAL NOTES:</b> 1. This drawing is copyright Christopher Egan Architecture Ltd. 2. Do not scale from this drawing. 3. Any discrepancies found on this drawing must be brought to the attention of Christopher Egan Architecture Ltd for resolution.	<b>CONTACT:</b> Christopher Egan Architecture Sixth Floor, 23-25 Eastcastle Street, London W1W 8DF +44 (0)20 7637 9664 admin@christopher-egan.com www.christopher-egan.com	<b>REVISIONS:</b>   	<b>Christopher Egan Architecture</b>	ROB BEACROFT <small>CLIENT</small> 6A FROGNAL GARDENS <small>PROJECT</small> <b>INFORMATION</b> <small>STATUS</small>	24.09.2015 <small>DATE</small>	PROPOSED LOWER GROUND FLOOR PLAN AND GARDEN <small>DRAWING</small> <b>213</b> <small>JOB NO.</small>	<b>PL404</b> <small>DRAWING NO.</small> - <small>REVISION</small>



01 PROPOSED EAST ELEVATION. 1:100 @ A3  
PL406

<p><b>GENERAL NOTES:</b></p> <p>1. This drawing is copyright Christopher Egan Architecture Ltd. 2. Do not scale from this drawing. 3. Any discrepancies found on this drawing must be brought to the attention of Christopher Egan Architecture Ltd for resolution</p>	<p><b>CONTACT:</b></p> <p>Christopher Egan Architecture Sixth Floor, 23-25 Eastcastle Street, London W1W 8DF +44 (0)20 7637 9664 admin@christopher-egan.com www.christopher-egan.com</p>	<p><b>REVISIONS:</b></p>	<p><b>Christopher Egan Architecture</b></p>	<p>ROB BEACROFT CLIENT</p> <p>6A FROGNAL GARDENS PROJECT</p> <p><b>INFORMATION</b> STATUS</p>	<p>28.09.2015 DATE</p>	<p>PROPOSED EAST ELEVATION DRAWING</p> <p><b>213</b> JOB NO.</p> <p><b>PL406</b> DRAWING NO.</p>	<p>- REVISION</p>
--	--	--------------------------	---	---	----------------------------	--	-----------------------

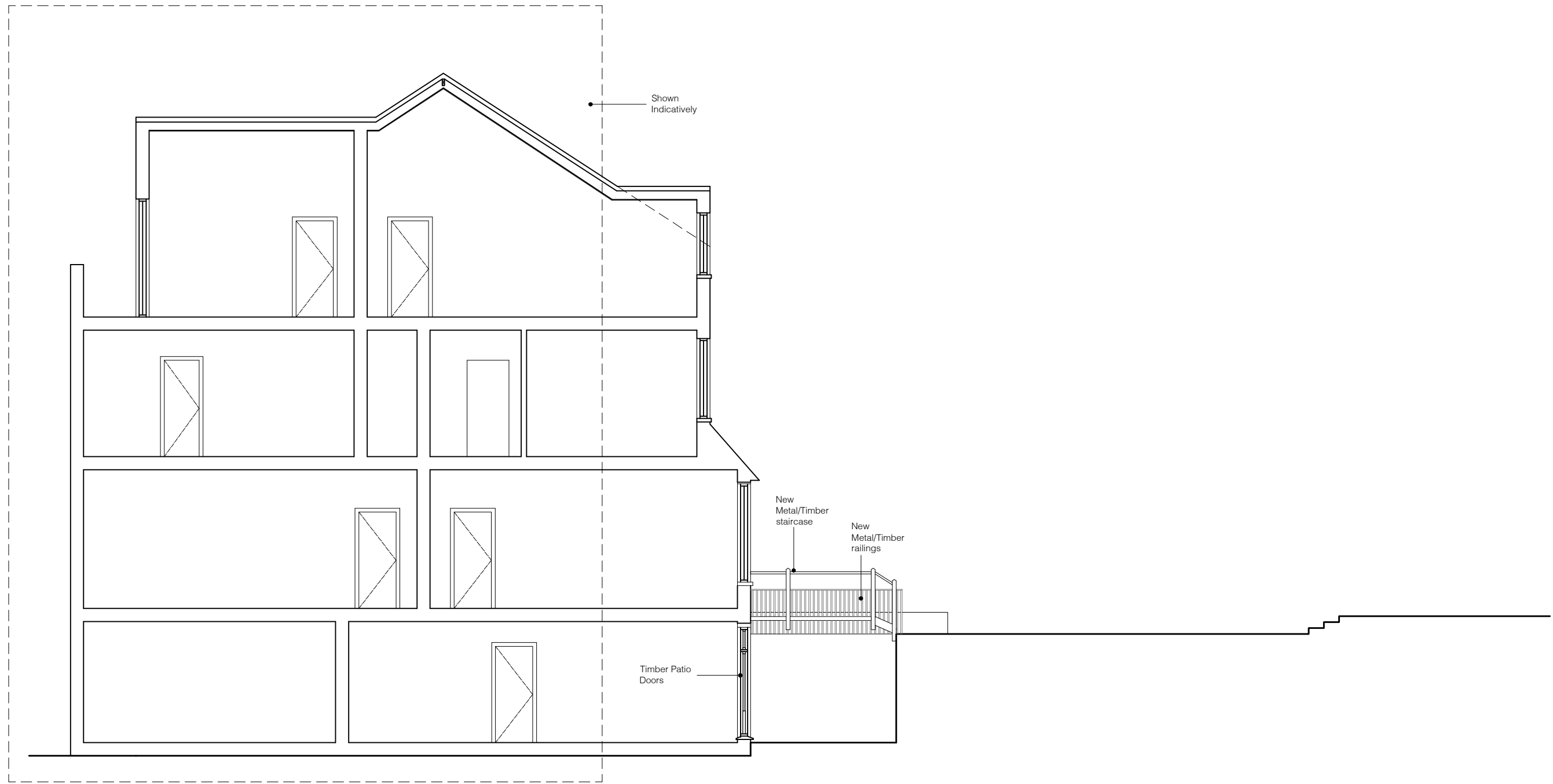

01 PROPOSED SECTION. 1:100 @ A3  
PL405

<b>GENERAL NOTES:</b> 1. This drawing is copyright Christopher Egan Architecture Ltd. 2. Do not scale from this drawing. 3. Any discrepancies found on this drawing must be brought to the attention of Christopher Egan Architecture Ltd for resolution	<b>CONTACT:</b> Christopher Egan Architecture Sixth Floor, 23-25 Eastcastle Street, London W1W 8DF +44 (0)20 7637 9664 admin@christopher-egan.com www.christopher-egan.com	<b>REVISIONS:</b>	<b>Christopher Egan Architecture</b>	ROB BEACROFT <small>CLIENT</small>		PROPOSED SECTION <small>DRAWING</small>		
				6A FROGNAL GARDENS <small>PROJECT</small>		<b>213</b> <small>JOB NO.</small>	<b>PL405</b> <small>DRAWING NO.</small>	- <small>REVISION</small>
			INFORMATION <small>STATUS</small>		24.09.2015 <small>DATE</small>			