





CONSTRUCTION KEY

-  existing retained
-  line over/under/behind
-  demolished
-  new construction
-  28mm thick drylining (incorporating Newton 503 mesh & 12.5mm plasterboard)

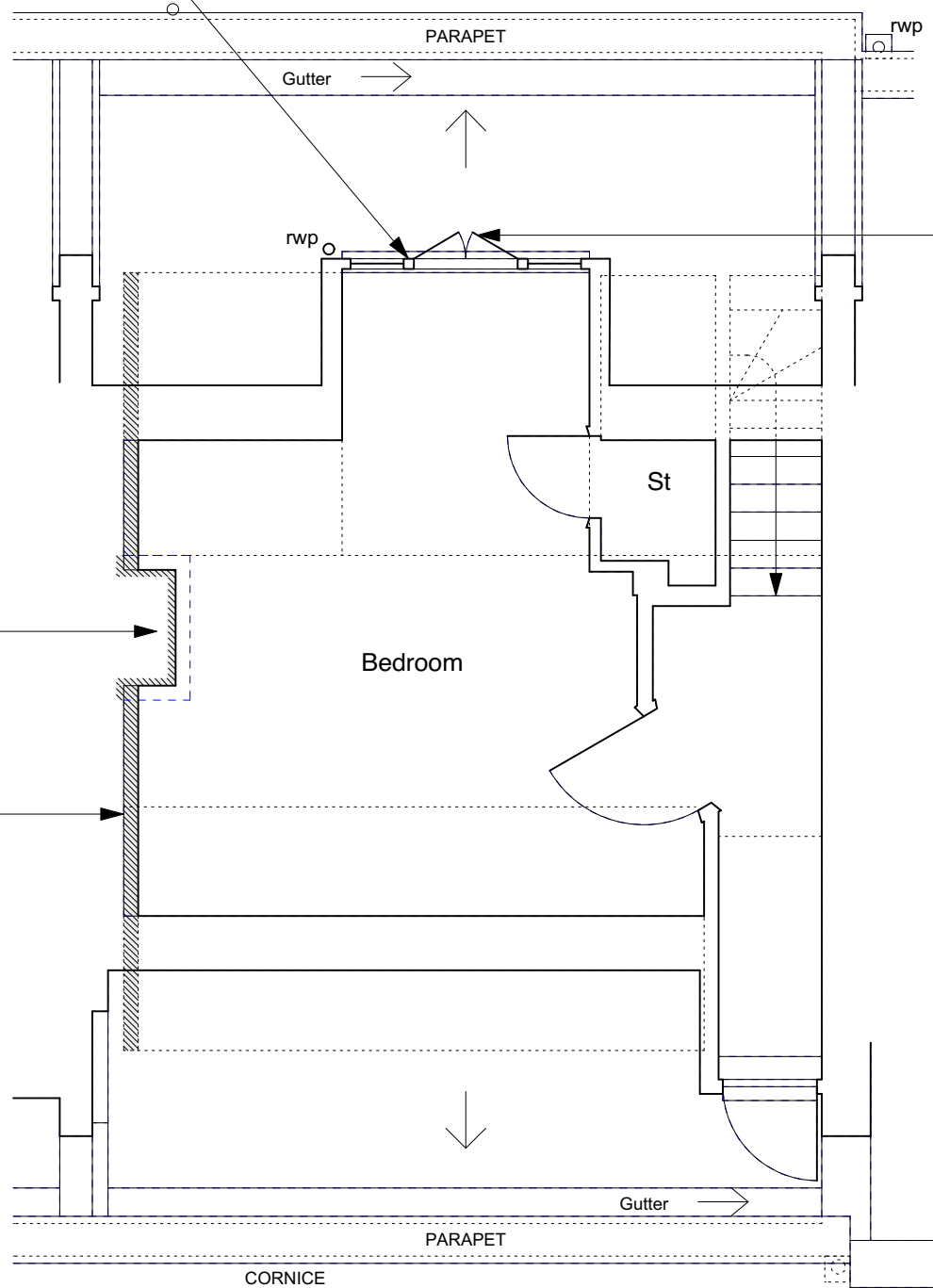

plastic casement dormer windows to be replaced to generally match existing (painted timber and double glazed)

SVP boxing to be reduced as much as possible

plasterboard drylining (on metal studs)

NOTE:

Existing, non fire-rated flush internal doors to be replaced with solid timber flush fire doors.



	PROJECT 5 ARCHITECTURE LLP 8 Waterson Street London E2 8HL T: +44 (0)20 7739 9131 F: +44 (0)20 7739 3687 E: info@p5a.co.uk	job title 43 FREDERICK STREET, LONDON WC1X 0NB	scale 1:50 @ A3	drawn SA	drawing no. 6214-FS43-P05
	drawing THIRD FLOOR PLAN - PROPOSED	date OCT 2016	checked XX		