

CONSTRUCTION KEY

- existing retained
- line over/under/behind
- - - demolished
- ▨ new construction
- 28mm thick drylining (incorporating Newton 503 mesh & 12.5mm plasterboard)

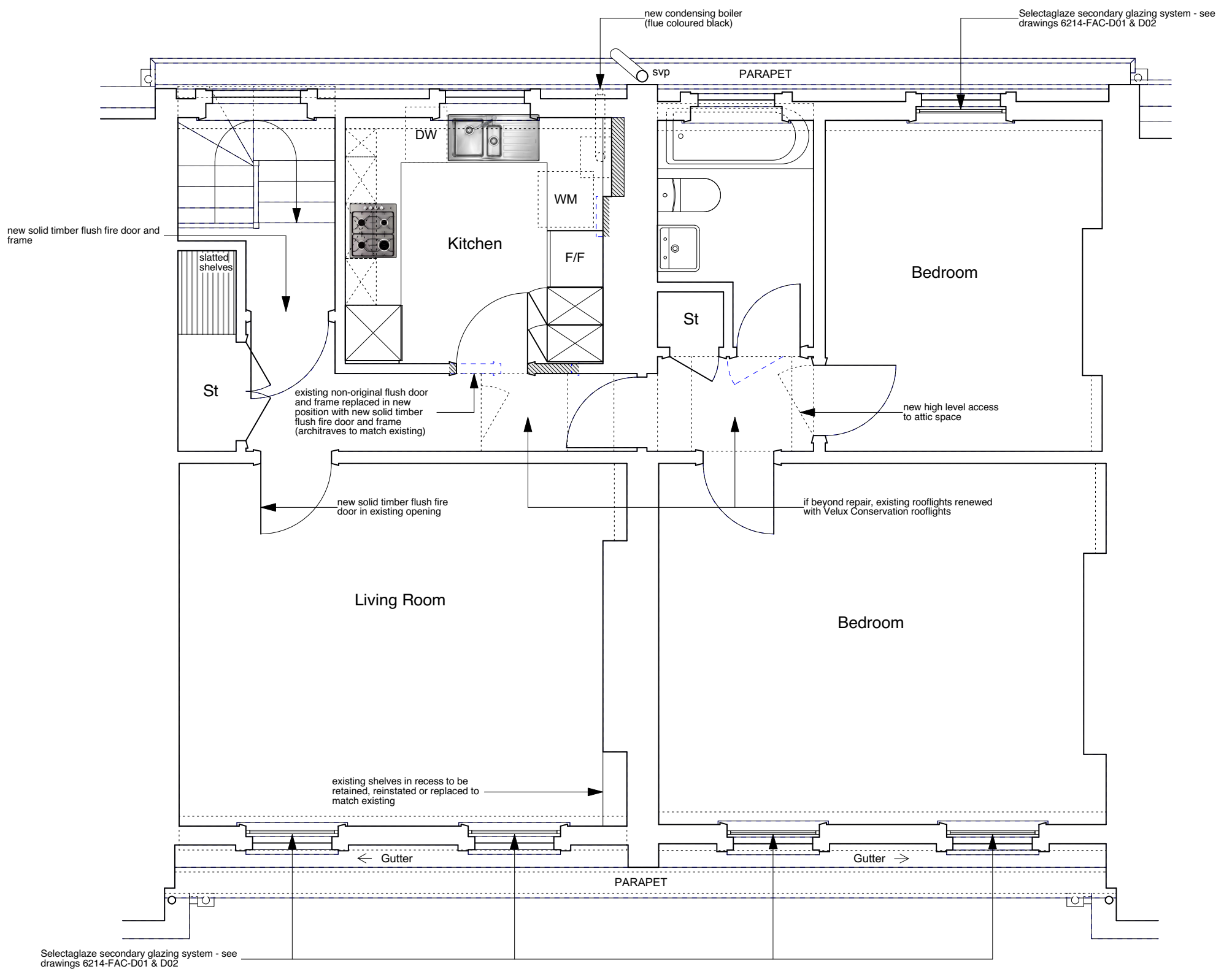

NOTE:

Existing, non fire-rated flush internal doors to be replaced with solid timber flush fire doors.

Defective, non-original sash windows to be replaced like-for-like but without horns and using stretched ovolo mouldings/glazing bars & hardwood cills.



	PROJECT 5 ARCHITECTURE LLP 8 Waterson Street London E2 8HL T: +44 (0)20 7739 9131 F: +44 (0)20 7739 3687 E: info@p5a.co.uk	job title 36-38 FREDERICK STREET, LONDON WC1X 0ND	scale 1:50 @ A3	drawn SA	drawing no. 6214-FS36+38-P05
	drawing THIRD FLOOR PLAN - PROPOSED	date OCT 2016	checked XX		