





CONSTRUCTION KEY

-  existing retained
-  line over/under/behind
-  demolished
-  new construction
-  28mm thick drylining (incorporating Newton 503 mesh & 12.5mm plasterboard)



PROPOSED FRONT AREA ARRANGEMENT
(RAILINGS/BALUSTRADING OMITTED FOR CLARITY)

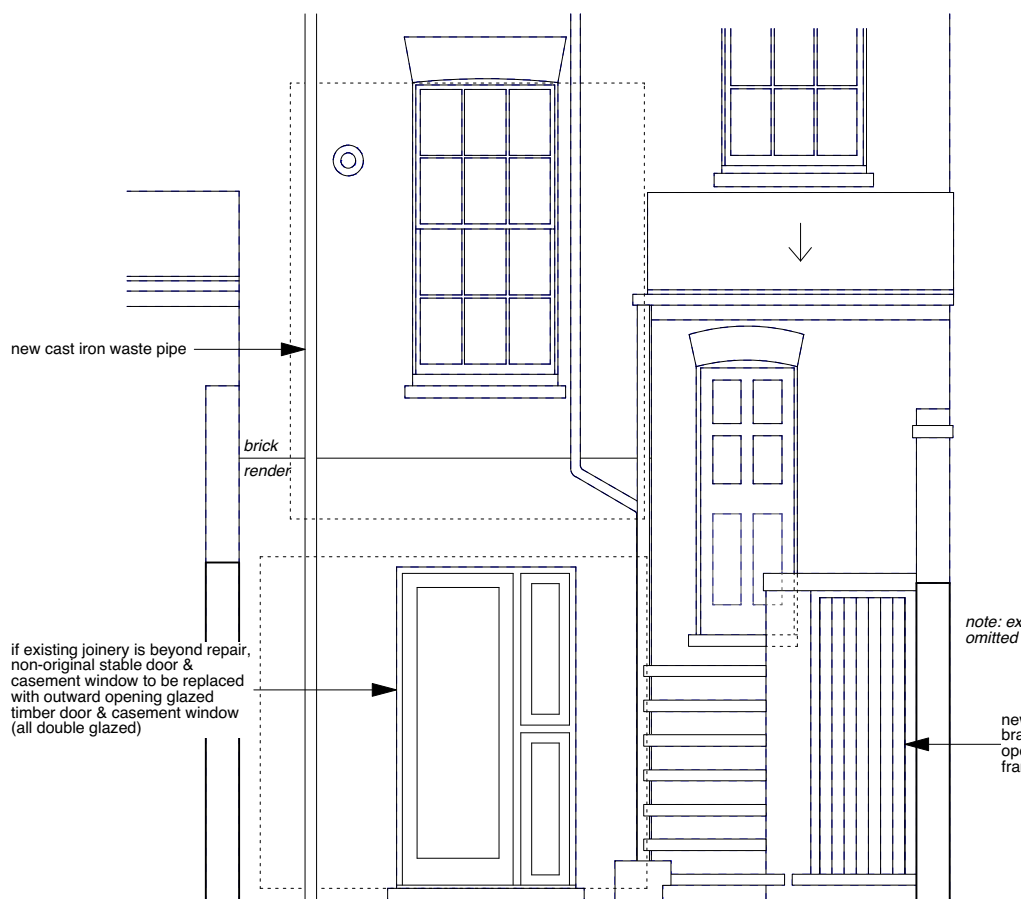

REAR ELEVATION
(RAILINGS/BALUSTRADING OMITTED FOR CLARITY)

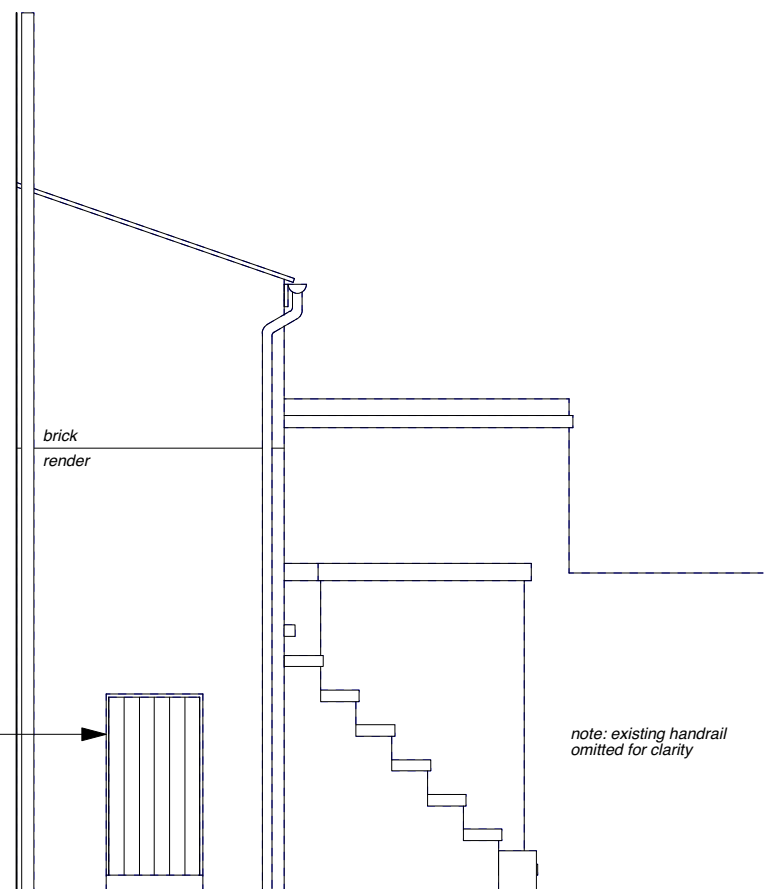

BACK EXTENSION SIDE ELEVATION
(RAILINGS/BALUSTRADING OMITTED FOR CLARITY)



	PROJECT 5 ARCHITECTURE LLP 8 Waterson Street London E2 8HL T: +44 (0)20 7739 9131 F: +44 (0)20 7739 3687 E: info@p5a.co.uk	job title 22 AMPTON STREET, LONDON WC1X 0LX	scale 1:50 @ A3	drawn SA	drawing no. 6214-AS22-P08
	drawing PROPOSED REAR ELEVATION (PART ONLY), REAR EXTENSION SIDE ELEVATION & FRONT AREA	date OCT 2016	checked XX		