







CONSTRUCTION KEY

-  existing retained
-  line over/under/behind
-  demolished
-  new construction
-  28mm thick drylining (incorporating Newton 503 mesh & 12.5mm plasterboard)

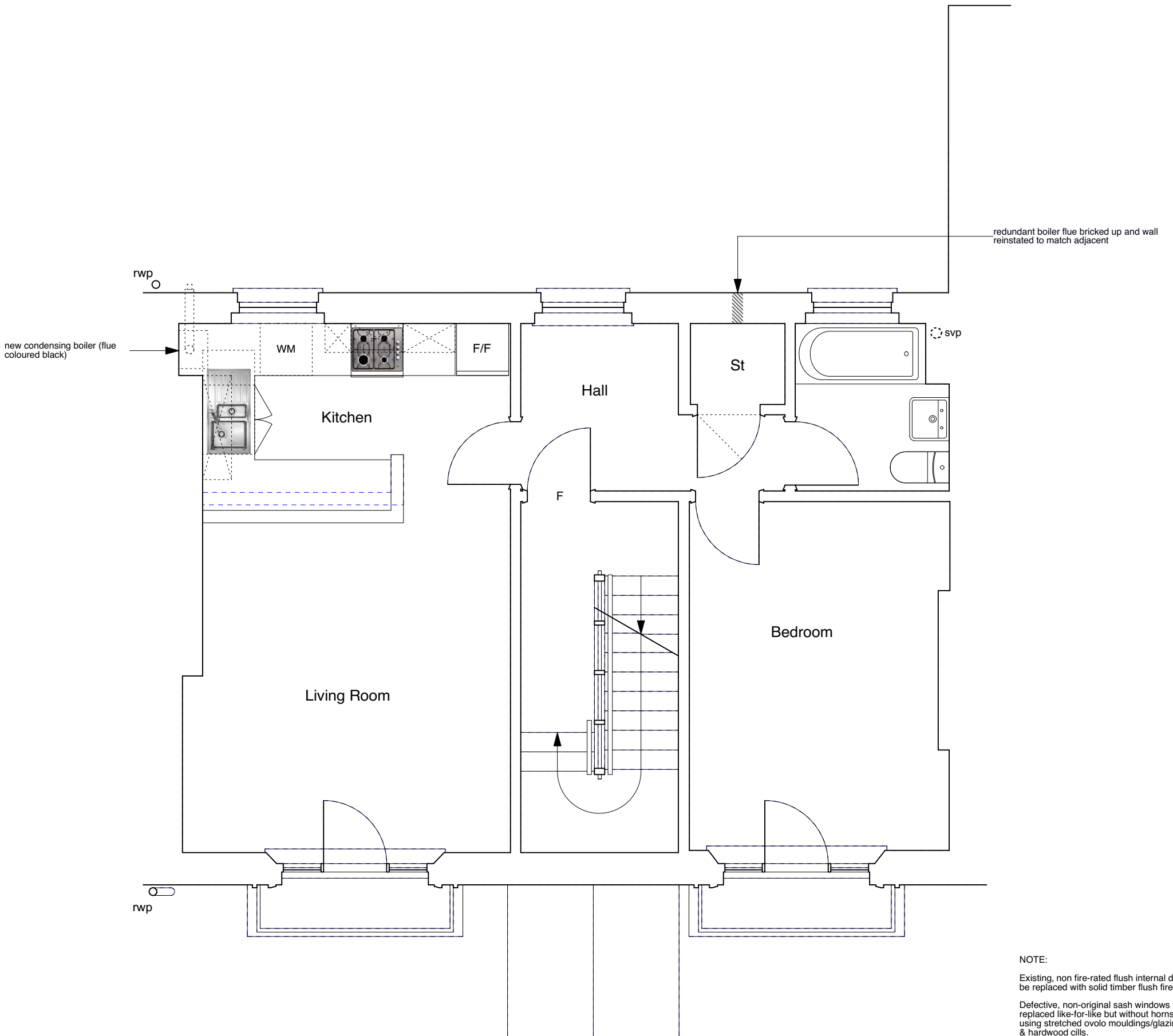

0 1 2 3 4 5 M

	PROJECT 5 ARCHITECTURE LLP 8 Waterson Street London E2 8HL	job title 13 AMPTON STREET, LONDON WC1X 0LT	scale 1:50 @ A3	drawn SA	drawing no. 6214-AS13-P03
	T: +44 (0)20 7739 9131 F: +44 (0)20 7739 3687 E: info@p5a.co.uk	drawing FIRST FLOOR PLAN - PROPOSED	date OCT 2016	checked XX	