





tree

CONSTRUCTION KEY

-  existing retained
-  line over/under/behind
-  demolished
-  new construction
-  28mm thick drylining (incorporating Newton 503 mesh & 12.5mm plasterboard)

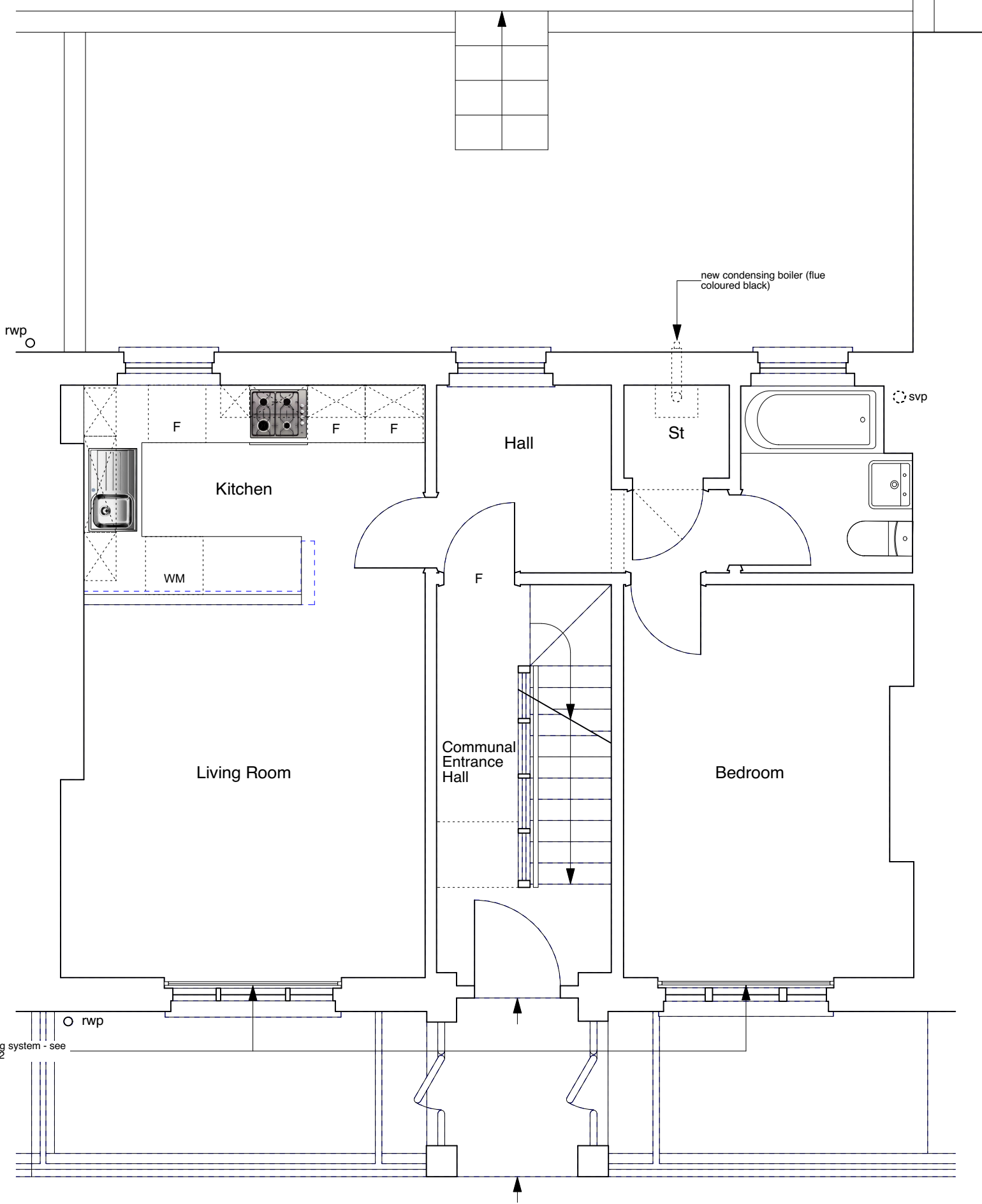

Selectaglaze secondary glazing system - see drawings 6214-FAC-D01 & D02

NOTE:
 Existing, non fire-rated flush internal doors to be replaced with solid timber flush fire doors.
 Defective, non-original sash windows to be replaced like-for-like but without horns and using stretched ovolo mouldings/glazing bars & hardwood cills.



	PROJECT 5 ARCHITECTURE LLP 8 Waterson Street London E2 8HL T: +44 (0)20 7739 9131 F: +44 (0)20 7739 3687 E: info@p5a.co.uk	job title 13 AMPTON STREET, LONDON WC1X 0LT	scale 1:50 @ A3	drawn SA	drawing no. 6214-AS13-P02
	drawing GROUND FLOOR PLAN - PROPOSED	date OCT 2016	checked XX		