







**CONSTRUCTION KEY**

-  existing retained
-  line over/under/behind
-  demolished
-  new construction
-  28mm thick drylining (incorporating Newton 503 mesh & 12.5mm plasterboard)

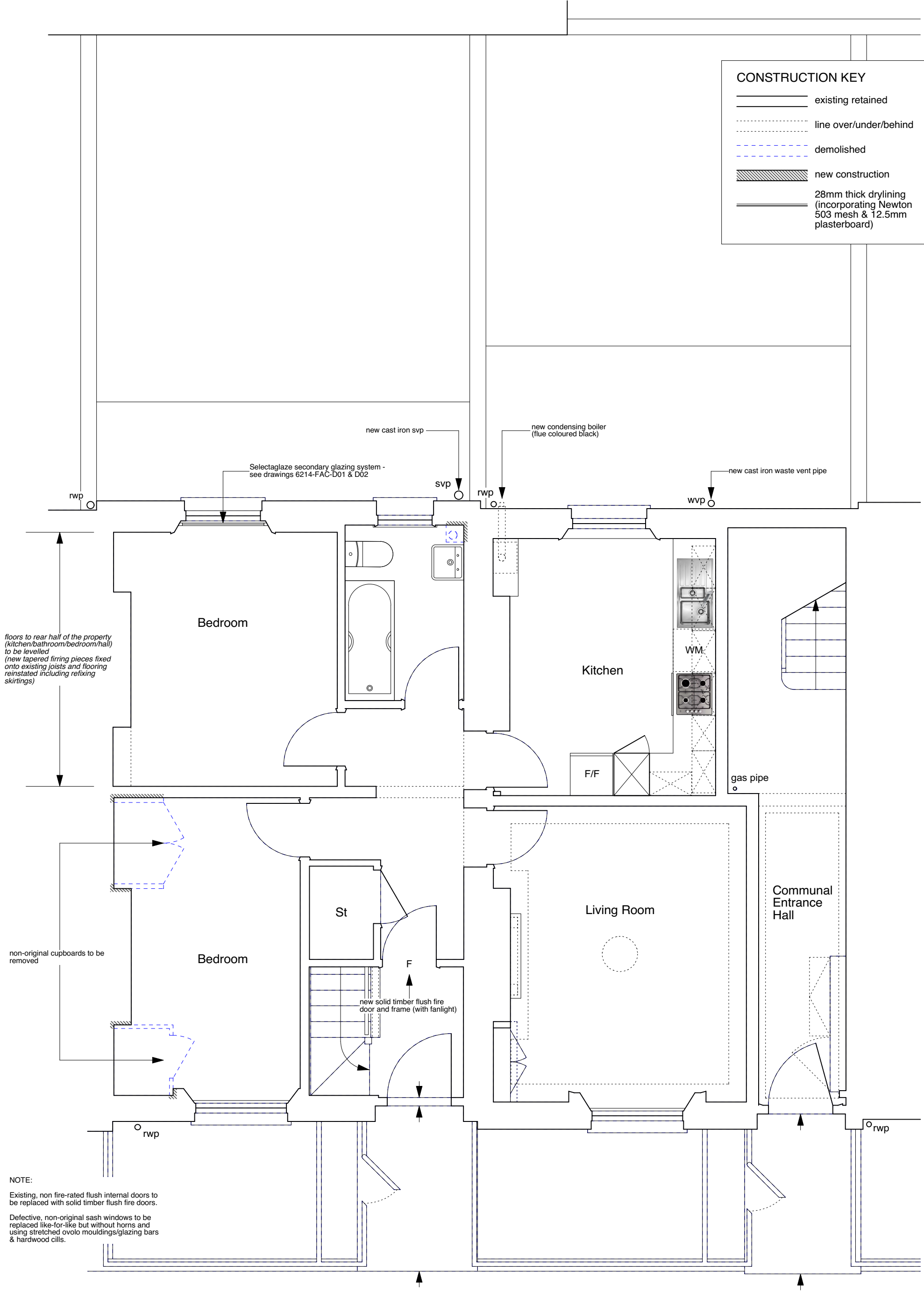

	PROJECT 5 ARCHITECTURE LLP 8 Waterson Street London E2 8HL T: +44 (0)20 7739 9131 F: +44 (0)20 7739 3687 E: info@p5a.co.uk	job title <b>5-6 AMPTON PLACE, LONDON WC1X 0LZ</b>	scale <b>1:50 @ A3</b>	drawn <b>SA</b>	drawing no. <b>6214-AP5+6-P02</b>
	drawing <b>GROUND FLOOR PLAN - PROPOSED</b>	date <b>OCT 2016</b>	checked <b>XX</b>		