

Do not scale from this drawing, except for town planning purposes.  
 Work is figured dimensions only.  
 This drawing is the property of Brimelow McSweeney Architects and copyright is reserved by them.  
 This drawing is issued on condition that it is not copied, used or disclosed by or to any unauthorised person without the prior written consent of Brimelow McSweeney Architects.  
 The areas on the drawing have been measured directly from a CAD drawing and have no tolerances added or subtracted.  
 The areas have been calculated in accordance with the Code of Measuring Practice, 6th Edition (2007) using the stated options NIA, GIA, GEA. They are approximate and relate to the likely areas of the building at the current state of the design. Any decisions to be made on the basis of these predictions, whether as to project viability, pre-letting, lease agreements and the like, should make allowance for the following:  
 - Design development  
 - Accurate site survey, site levels and dimensions need to be fully evaluated  
 - Allowance for construction methods and building tolerances.  
 - Local authority consents

rev	date	drawn by	chkd	description
/	13.10.16	SPD	SE	Planning

8-9 Lincoln's Inn Fields

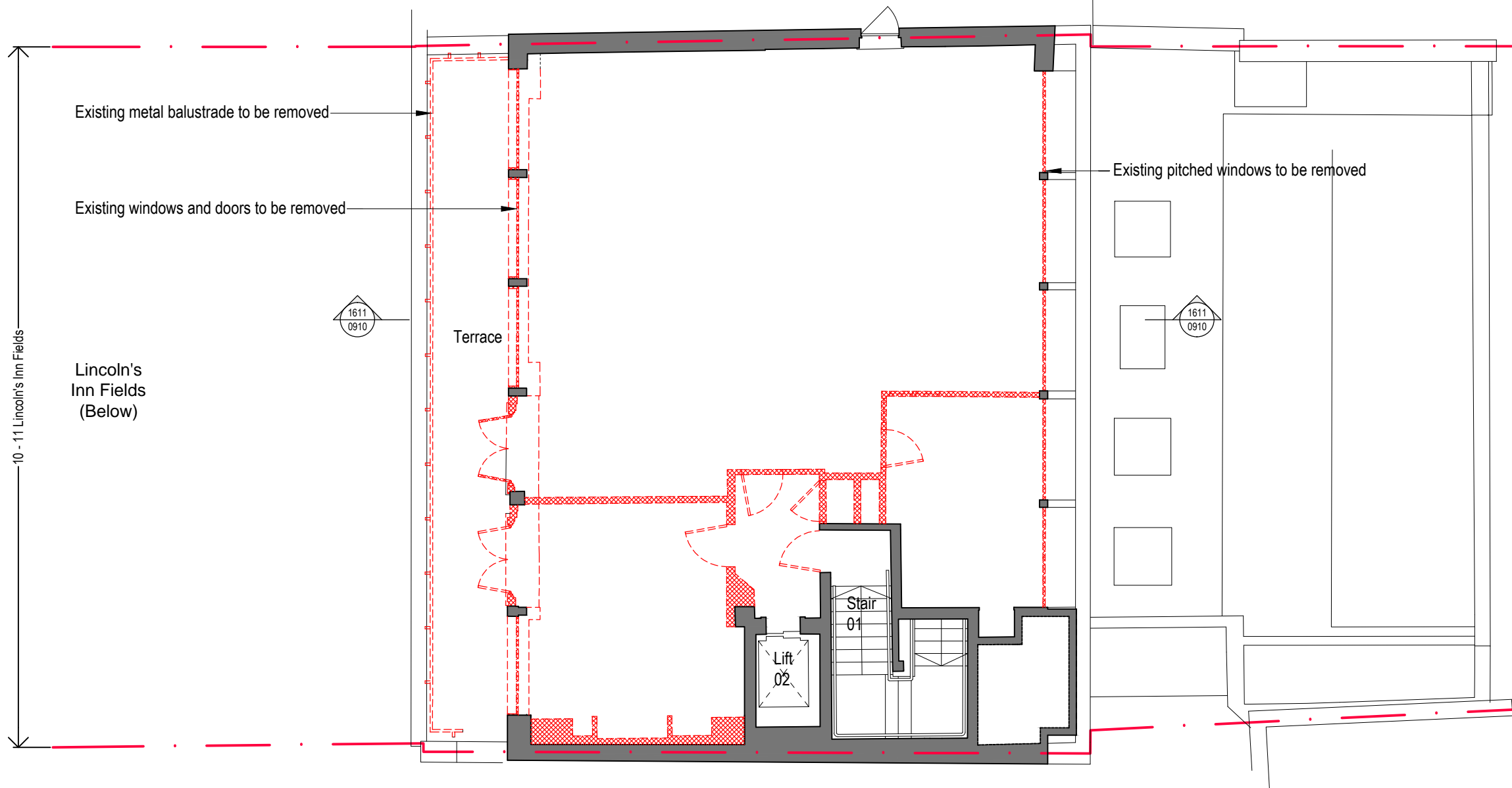

12-14 Lincoln's Inn Fields

Existing metal balustrade to be removed

Existing windows and doors to be removed

Existing pitched windows to be removed

Terrace

Stair  
01

Lift  
02

Lincoln's  
Inn Fields  
(Below)

Whetstone  
Park  
(Below)

10 - 11 Lincoln's Inn Fields

1611  
0910

1611  
0910

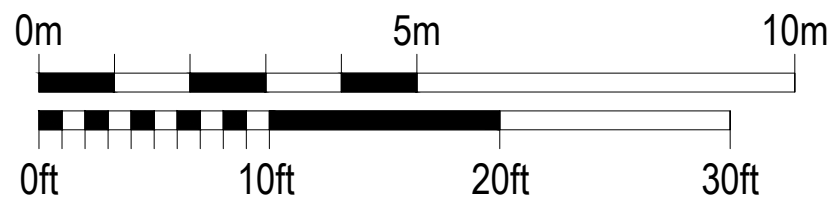

Demolition Key

Existing walls/ Plaster/ Doors to be retained

Existing fabric to be removed

Existing structure to be retained

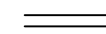

status FOR PLANNING

**BRIMELOW  
McSWEENEY  
ARCHITECTS**   
 26 Great Queen Street, Covent Garden, London WC2B 5EL  
 tel: 020 7531 7835 - email: admin@bm-architects.co.uk

project  
10-11 Lincoln's Inn Fields  
London

title  
Demolition Fifth Floor Plan

scale	date	drawn
1:100@A3	01-09-16	SPD

drawing no.	revision
1611-0907	/