

1 First Floor

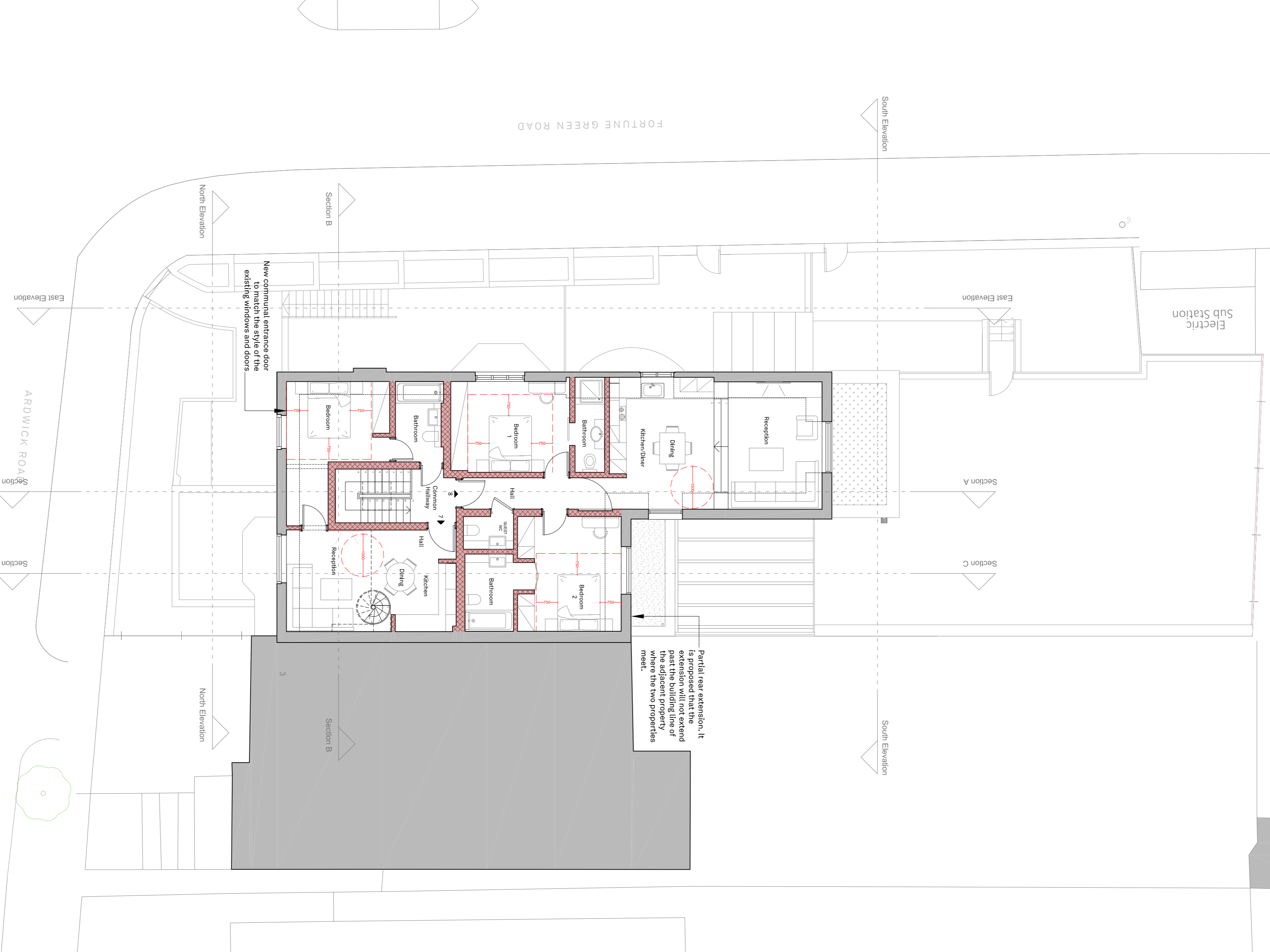

2 Second Floor

DO NOT SCALE.
 USE FIGURED DIMENSIONS ONLY.
 All dimensions to be verified prior to the commencement of any work or the production of any shop drawing.
 All omissions and discrepancies to be reported to the Architect immediately.
 This drawing is to be read in conjunction with all related Architects and Engineer's drawings and any other relevant information.
 For all detailed construction, fixtures and finishes information, refer to specifications.

Notes
 - Drawing to supersede drawing 7852/22F under approved planning permission ref.: 2015/13136/P

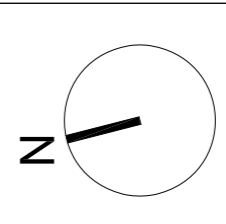
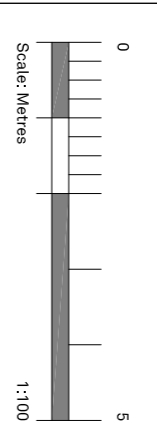

Revision Description	Date	Rev
Issued for Planning S73 Application	11/11/2016	-

Key

	New walls
--	-----------

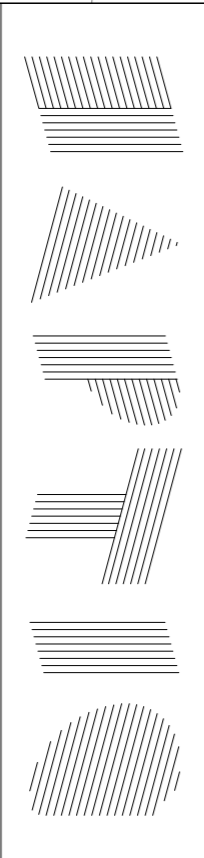

74-77 White Lion Street, London, N1 9PF
 studio@haplicarchitects.com
 44 (0) 207 098 2833
 www.haplicarchitects.com

Project
 1 Ardwick Road

Drawing
 Proposed First Floor and Second Floor Plans

Status
 For Planning S73 Application
 Drawn/Checked by
 PAF/DA
 Date
 11/11/16
 Scale
 1:100 @ A1

Project No.
 233
 Drawing No.
 HA-233-P-20-020