



- 01 Brickwork to match existing
- 02 Timber cladding to match existing
- 03 Red coloured metal cladding
- 04 White render to match existing
- 05 Grey framed windows to match existing



Pink outlines indicate changes to ground floor plan



THE HOUSE, LISSENDEN GARDENS, NW5 1ND

PROPOSED GROUND FLOOR PLAN
SCALE 1: 100 at A3 and 1:50 at A1

REVISIONS		
MM/DD/YY	REMARKS	
1 14/11/16	Issued for Planning	
2	...	
3	...	
4	...	
5	...	

A 05

- 01 Brickwork to match existing
- 02 Timber cladding to match existing
- 03 Red coloured metal cladding
- 04 White render to match existing
- 05 Grey framed windows to match existing

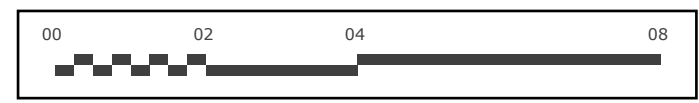

THE HOUSE, LISSENDEN GARDENS, NW5 1ND

PROPOSED FIRST FLOOR PLAN
SCALE 1: 100 at A3 and 1:50 at A1

REVISIONS		
MM/DD/YY	REMARKS	
1 14/11/16	Issued for Planning	
2 --/--/--	...	
3 --/--/--	...	
4 --/--/--	...	
5 --/--/--	...	

A 06

- 01 Brickwork to match existing
- 02 Timber cladding to match existing
- 03 Red coloured metal cladding
- 04 White render to match existing
- 05 Grey framed windows to match existing

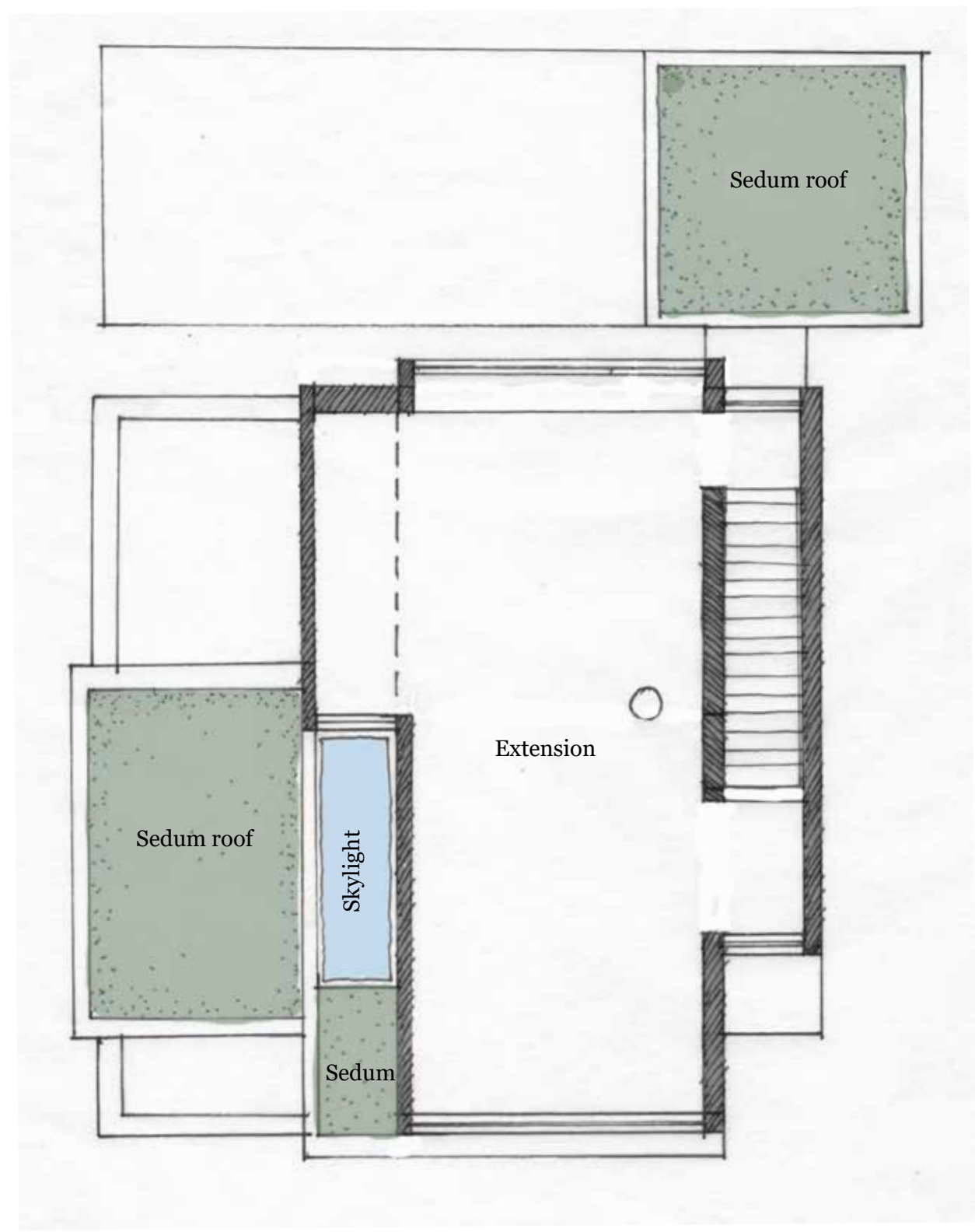

THE HOUSE, LISSENDEN GARDENS, NW5 1ND

PROPOSED SECOND FLOOR PLAN
SCALE 1: 100 at A3 and 1:50 at A1

REVISIONS		
	MM/DD/YY	REMARKS
1	14/11/16	Issued for Planning
2	--/--/--	...
3	--/--/--	...
4	--/--/--	...
5	--/--/--	...

A 07

A

- 01 Brickwork to match existing
- 02 Timber cladding to match existing
- 03 Red coloured metal cladding
- 04 White render to match existing
- 05 Grey framed windows to match existing

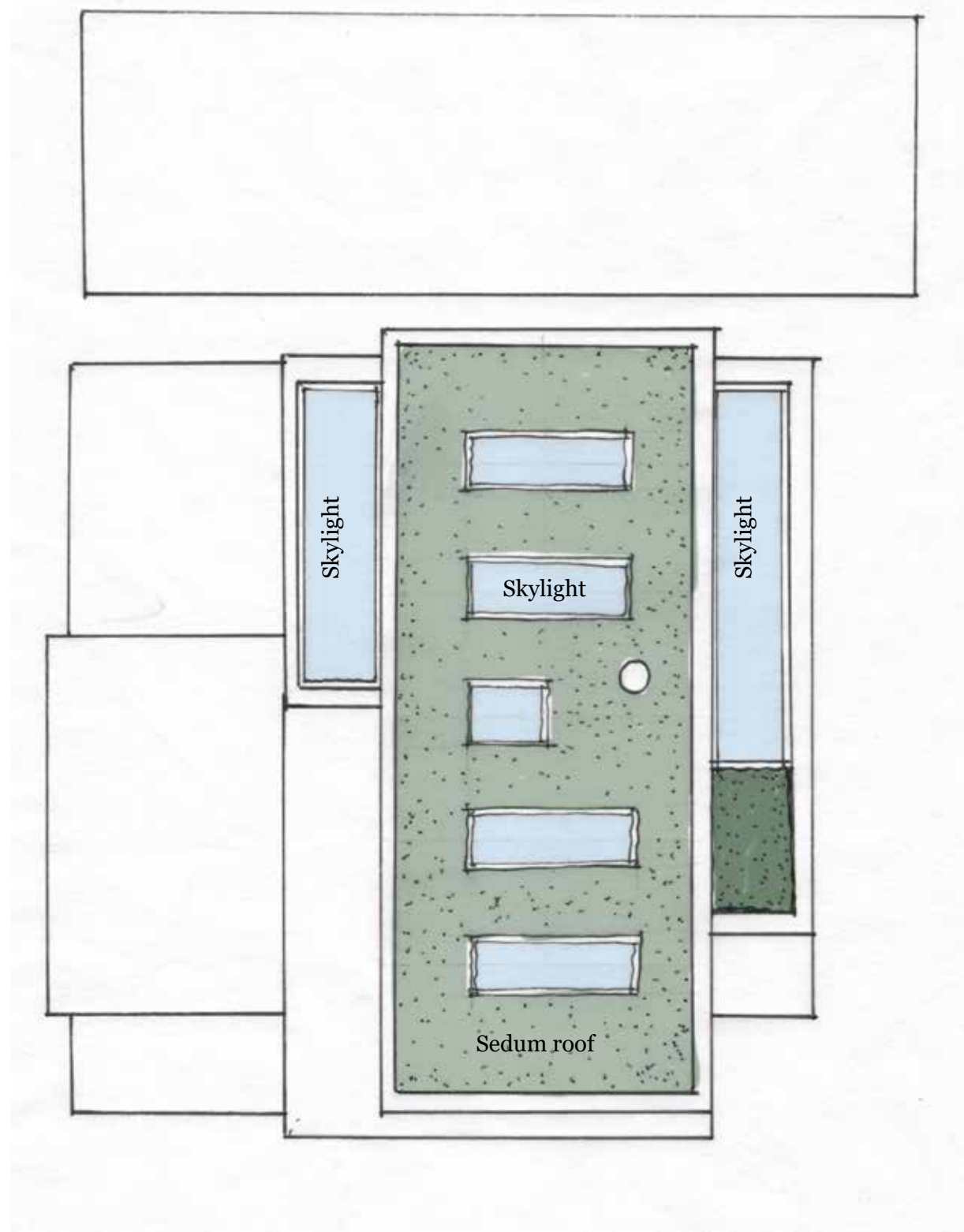

THE HOUSE, LISSENDEN GARDENS, NW5 1ND

PROPOSED ROOF PLAN
SCALE 1: 100 at A3 and 1:50 at A1

REVISIONS		
	MM/DD/YY	REMARKS
1	14/11/16	Issued for Planning
2	---/---/---	...
3	---/---/---	...
4	---/---/---	...
5	---/---/---	...

A 08