

- Legend of Materials:**
- Walls:**
    1. Facing brickwork to match existing.
    2. Splayed soldier course to lintel.
  - Roof:**
    3. Slate roof to match existing.
    4. Conservation roof light.
  - Windows:**
    5. White timber sash to match existing.
  - Doors:**
    6. White painted timber French Doors.
  - Drainage:**
    7. UPVC Gutter and downpipe (black) to match existing.

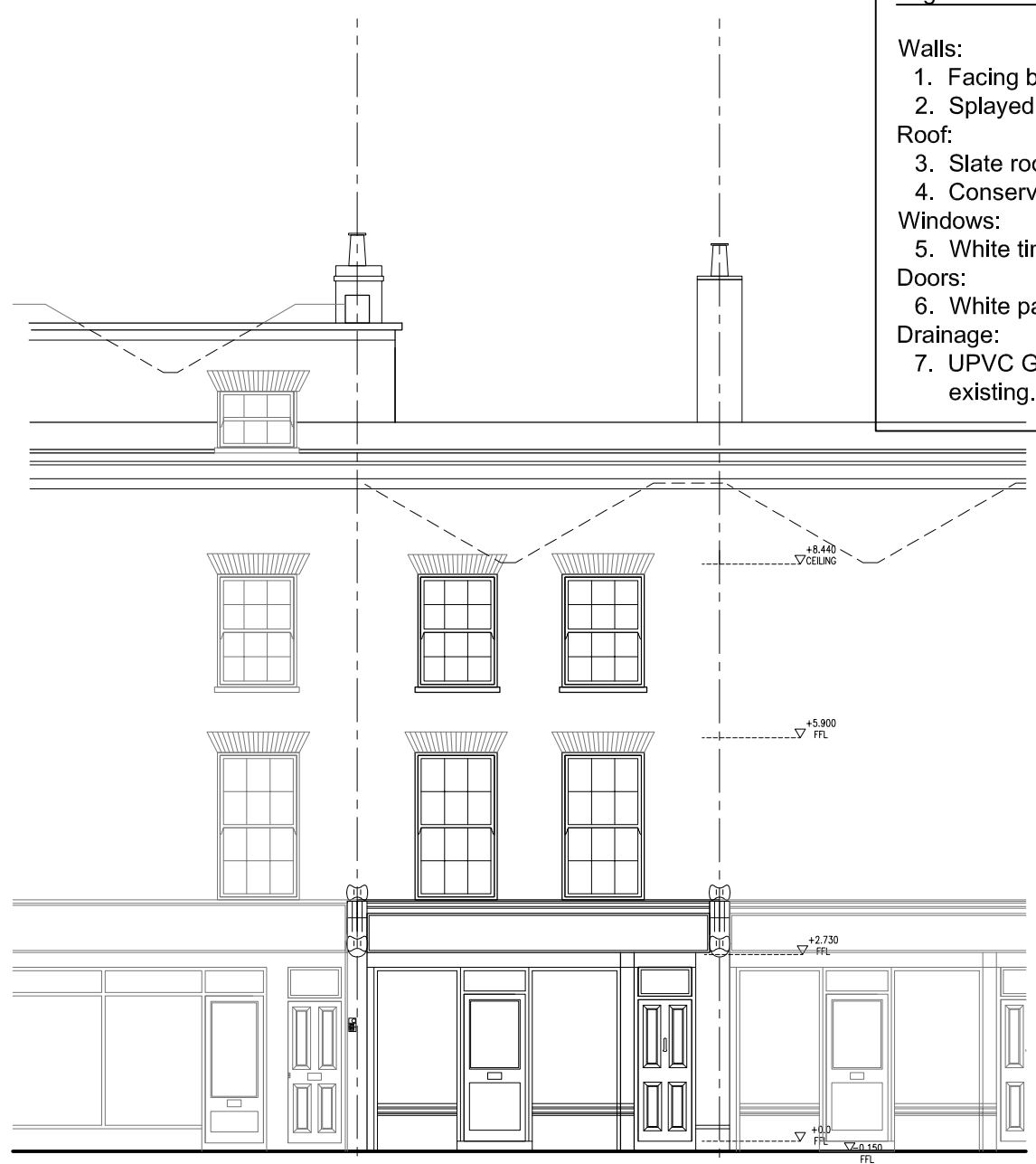

**3A** EXISTING FRONT ELEVATION

SCALE 1:100

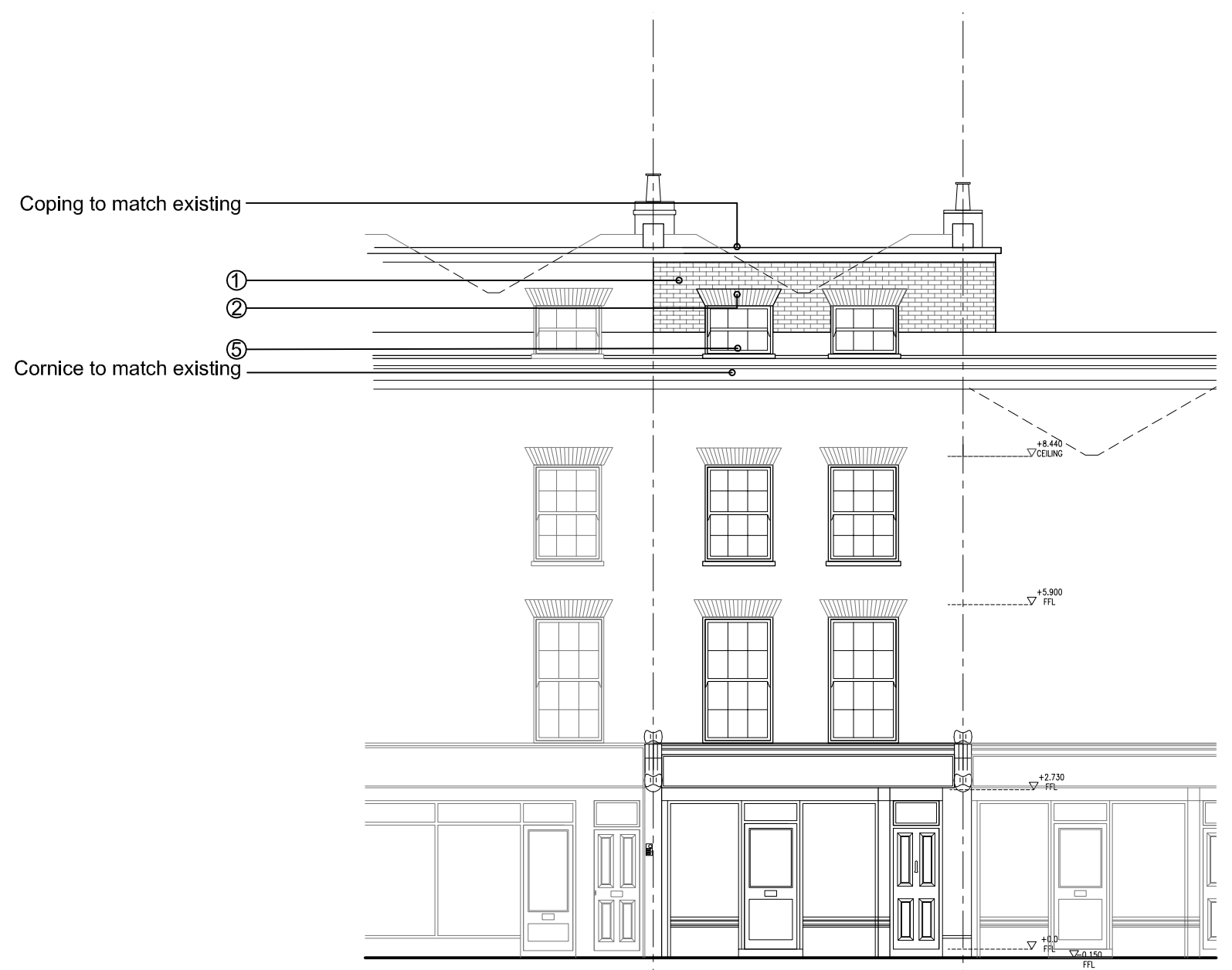
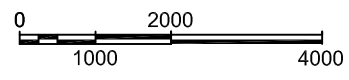

**7A** PROPOSED FRONT ELEVATION

SCALE 1:100

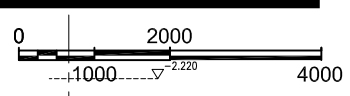

<b>Koupparis Associates</b> 0207 267 6909/6874			
Drawing Title <b>Existing and Proposed Front Elevation</b>			
Rev. Date	Description	Rev By	Ckd By
A 15/11/16	Drawing updated	NP	SK
Address 24 Camden Road, London, NW1 9DP			
Client Christ-and-Yioula Limited			
Project Number	16-0175	Drawing Number	
Scale	1:100@A3	Sheet No.	Rev.
Date	26/09/16	16-175-06	A
Revised	15/11/16		
Status -			