

3A EXISTING REAR ELEVATION

SCALE 1:100

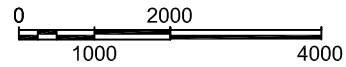

Legend of Materials:

Walls:

1. Facing brickwork to match existing.
2. Splayed soldier course to lintel.

Roof:

3. Slate roof to match existing.
4. Conservation roof light.
5. Flat roof with 3 layers felt.

Windows:

6. White timber sash/casement to match existing

Doors:

7. White painted timber French Doors.

Drainage:

8. UPVC Gutter and downpipe (black) to match existing.

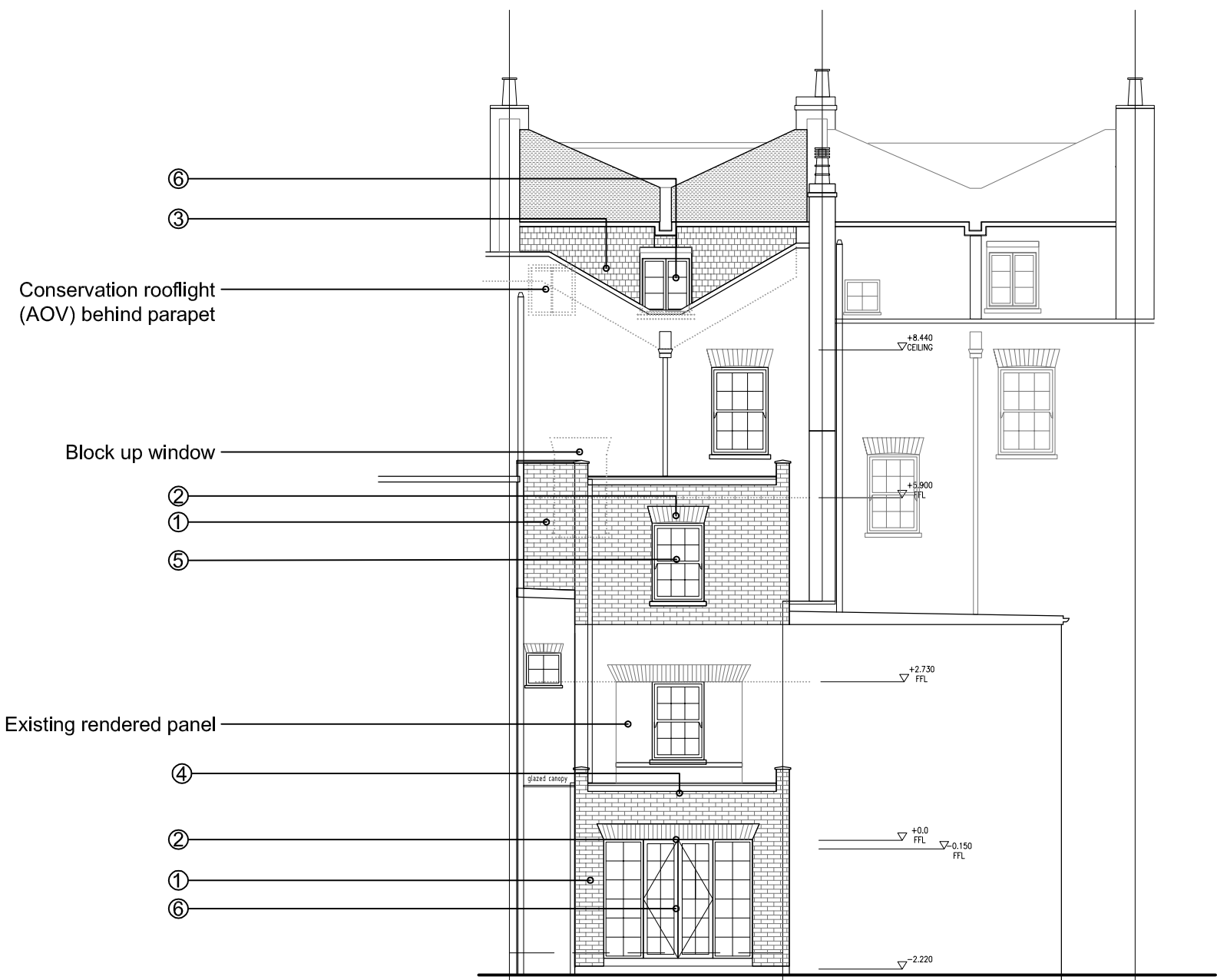

7A PROPOSED REAR ELEVATION

SCALE 1:100

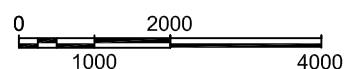

Koupparis Associates
0207 267 6909/6874

Drawing Title
Existing and Proposed Rear Elevations

Rev	Date	Description	Rev By	Clk By
A	15/11/16	Drawing updated	NP	SK

Address
**24 Camden Road,
London,
NW1 9DP**

Client
Christ-and-Yioula Limited

Project Number	16-0175	Drawing Number	
Scale	1:100@(A3)	Sheet No.	Rev.
Date	26/09/16	16-175-05	A
Revised	15/11/16		

Status
-