

- LEGEND**
- 01 Section of external wall to be removed
 - 02 Internal partition to be removed
 - 03 Door set removed
 - 04 Window to be removed
 - 05 Floor finish to be removed
 - 06 External finishes removed
 - 07 Lean to removed
 - 08 Roof finish and structure removed
 - 09 Chimney removed
 - 10 Fittings and sanitaryware to be removed

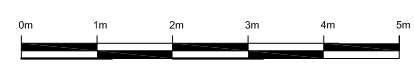

01 DEMOLITION GROUND FLOOR PLAN
A50 SCALE AT 1:100



date	rev	revisions

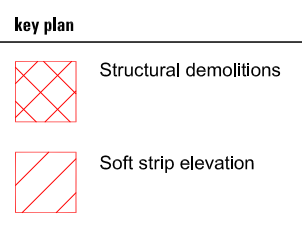
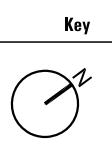

notes

DMFK Architects Ltd take no responsibility for dimensions obtained by scaling from this drawing. If no dimension is shown the recipient must ascertain the dimension specifically from the architect or by site measurement and may not rely on the drawing. Supply of the drawing in digital form is solely for convenience and no reliance may be placed on any data in digital form. All data must be checked against hard copy. This drawing is issued for design intent only and should not be used for construction unless stated.

copyright
 This drawing is the property of dMFK Architects Ltd. No disclosure or copy of it may be made without the written permission of dMFK Architects Ltd.



DE METZ FORBES KNIGHT ARCHITECTS		drawing title	
the old library 119 cholmley gardens london nw6 1aa t 020 7435 1144 f 020 7435 0884 mail info@dmfk.co.uk	195 Fordwych Road, London, NW2 3NH		
project	client	scale at A1	scale at A3
Stephen Altman	1:50	1:100	drawn TS
project no. 2039	drawing no. A50	revision	date MAR 16

LEGEND

- 01 Section of external wall to be removed
- 02 Internal partition to be removed
- 03 Door set removed
- 04 Window to be removed
- 05 Floor finish to be removed
- 06 External finishes removed
- 07 Lean to removed
- 08 Roof finish and structure removed
- 09 Chimney removed
- 10 Fittings and sanitaryware to be removed

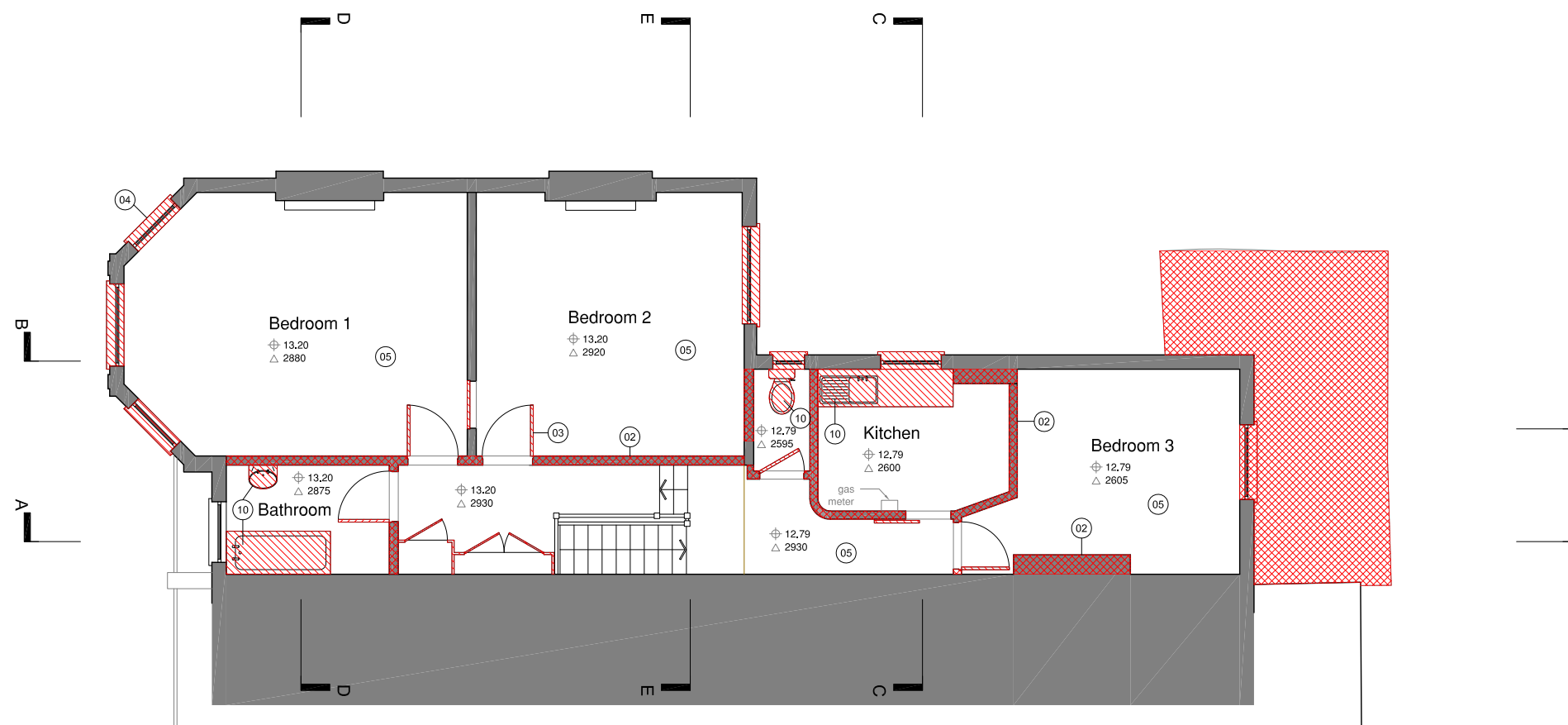

01 DEMOLITION FIRST FLOOR PLAN
A51 SCALE AT 1:100

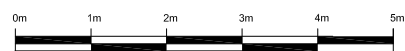

date rev revisions

Key



key plan

- Structural demollitions
- Soft strip elevation

notes

DMFK Architects Ltd take no responsibility for dimensions obtained by scaling from this drawing. If no dimension is shown the recipient must ascertain the dimension specifically from the architect or by site measurement and may not rely on the drawing. Supply of the drawing in digital form is solely for convenience and no reliance may be placed on any data in digital form. All data must be checked against hard copy. This drawing is issued for design intent only and should not be used for construction unless stated.

copyright
This drawing is the property of dMFK Architects Ltd. No disclosure or copy of it may be made without the written permission of dMFK Architects Ltd.



DE METZ FORBES KNIGHT ARCHITECTS

the old library 119 cholmley gardens london nw6 1aa t 020 7435 1144 f 020 7435 0884 mail info@dmfk.co.uk

project drawing title

195 Fordwych Road, London, NW2 3NH **First Floor Plan**

client scale at A1 scale at A3 drawn date

Stephen Altman 1:50 1:100 TS AUG 16

project no. drawing no. revision

2039 A51

LEGEND

- 01 Section of external wall to be removed
- 02 Internal partition to be removed
- 03 Door set removed
- 04 Window to be removed
- 05 Floor finish to be removed
- 06 External finishes removed
- 07 Lean to removed
- 08 Roof finish and structure removed
- 09 Chimney removed
- 10 Fittings and sanitaryware to be removed

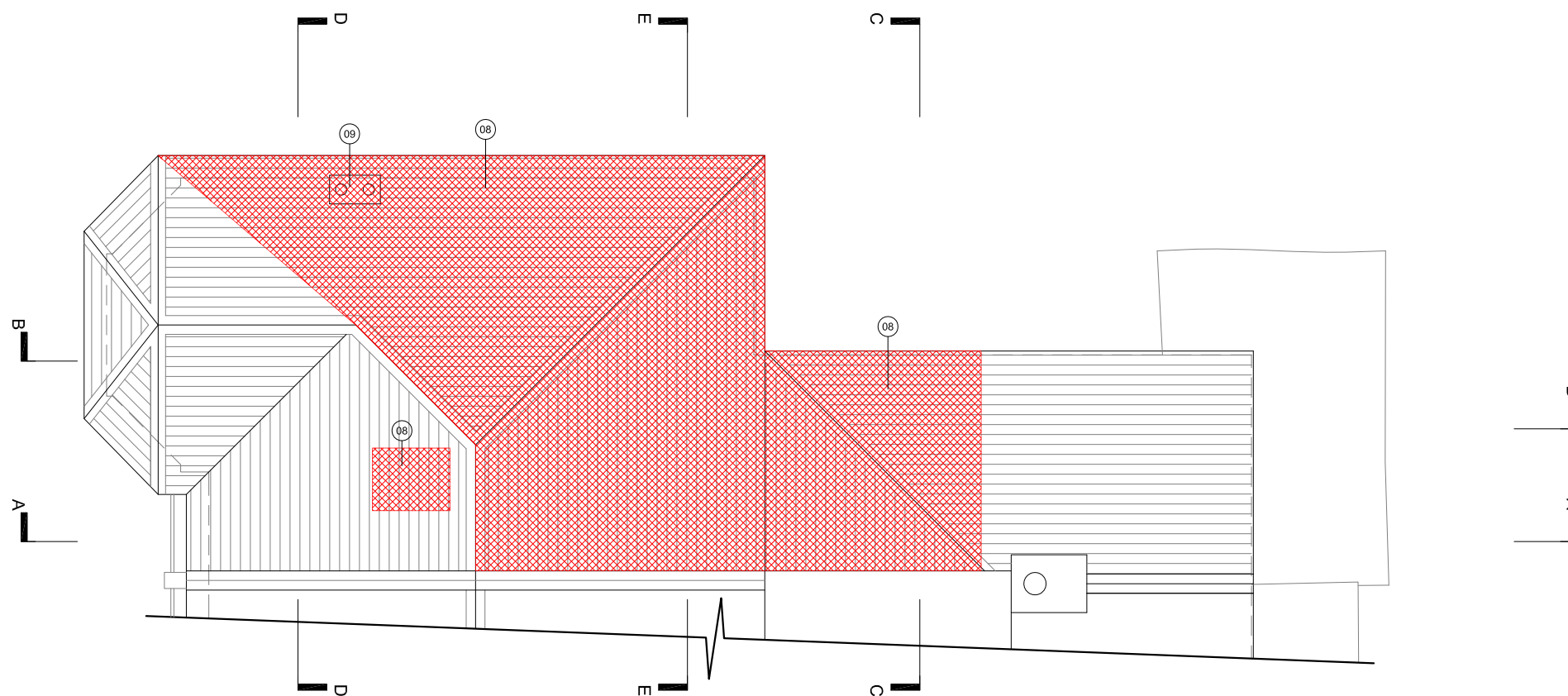

01 DEMOLITION ROOF PLAN
A52 SCALE AT 1:100

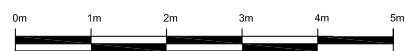

date rev revisions

Key



key plan

- Structural demolitions
- Soft strip elevation

notes

DMFK Architects Ltd take no responsibility for dimensions obtained by scaling from this drawing. If no dimension is shown the recipient must ascertain the dimension specifically from the architect or by site measurement and may not rely on the drawing. Supply of the drawing in digital form is solely for convenience and no reliance may be placed on any data in digital form. All data must be checked against hard copy. This drawing is issued for design intent only and should not be used for construction unless stated.

copyright
This drawing is the property of dMFK Architects Ltd. No disclosure or copy of it may be made without the written permission of dMFK Architects Ltd.



DE METZ FORBES KNIGHT ARCHITECTS

the old library 119 cholmley gardens london nw6 1aa t 020 7435 1144 f 020 7435 0884 mail info@dmfk.co.uk

project drawing title

195 Fordwych Road, London, NW2 3NH **Roof Plan**
Demolition

client scale at A1 scale at A3 drawn date

Stephen Altman 1:50 1:100 TS AUG 16

project no. drawing no. revision

2039 A52

LEGEND

- 01 Section of external wall to be removed
- 02 Internal partition to be removed
- 03 Door set removed
- 04 Window to be removed
- 05 Floor finish to be removed
- 06 External finishes removed
- 07 Lean to removed
- 08 Roof finish and structure removed
- 09 Chimney removed
- 10 Fittings and sanitaryware to be removed



01 DEMOLITION SOUTH WEST (FRONT) ELEVATION
A55 SCALE AT 1:100

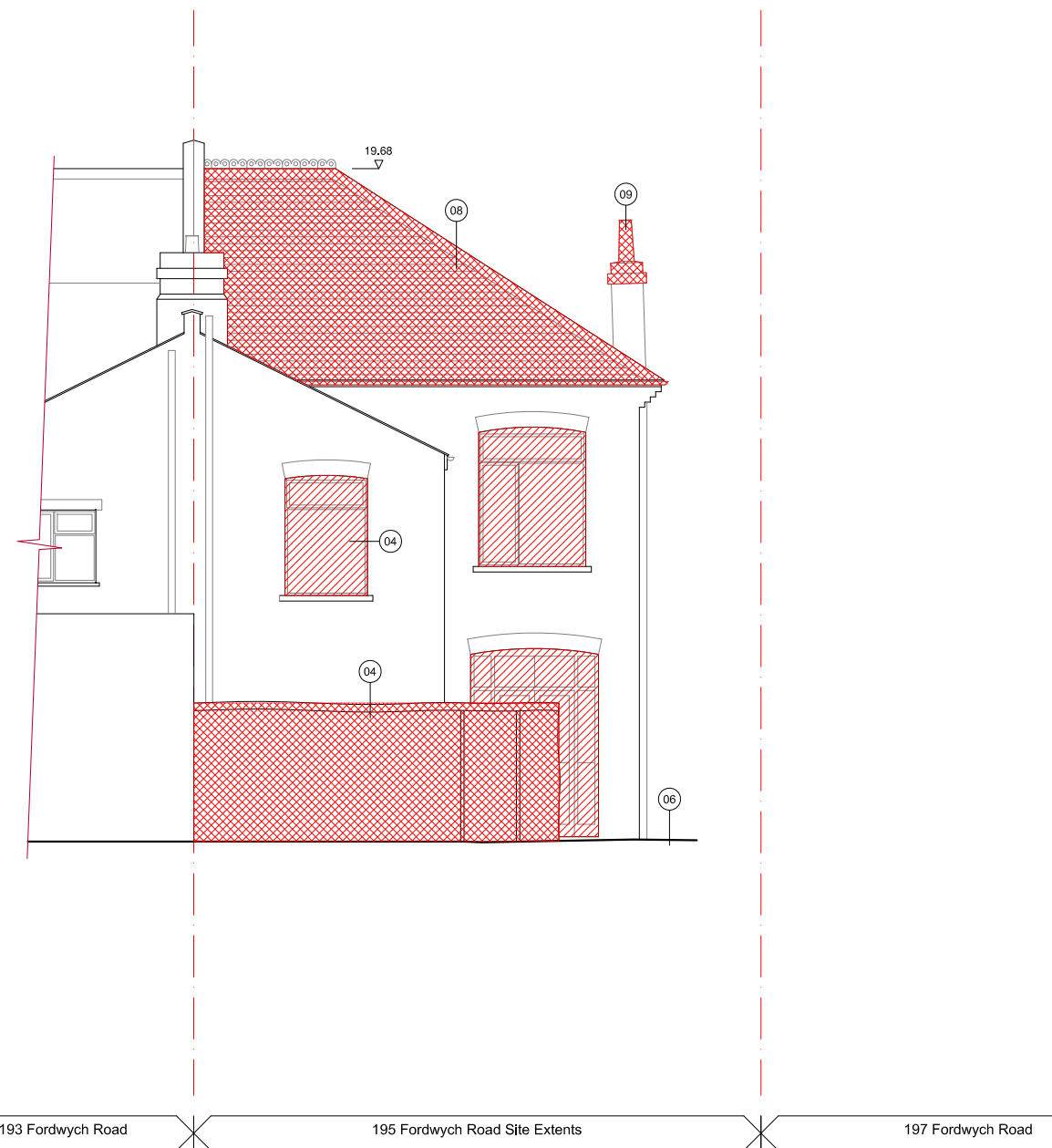

02 DEMOLITION NORTH EAST (REAR) ELEVATION
A55 SCALE AT 1:100

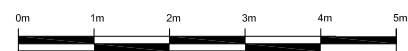

date rev revisions

Key

key plan

notes

- Structural demolitions
- Soft strip elevation

DMFK Architects Ltd take no responsibility for dimensions obtained by scaling from this drawing. If no dimension is shown the recipient must ascertain the dimension specifically from the architect or by site measurement and may not rely on the drawing. Supply of the drawing in digital form is solely for convenience and no reliance may be placed on any data in digital form. All data must be checked against hard copy. This drawing is issued for design intent only and should not be used for construction unless stated.

copyright
This drawing is the property of dMFK Architects Ltd. No disclosure or copy of it may be made without the written permission of dMFK Architects Ltd.



DE METZ FORBES KNIGHT ARCHITECTS

the old library 119 cholmley gardens london nw6 1aa t 020 7435 1144 f 020 7435 0884 mail info@dmfk.co.uk		drawing title	
project		Front & Rear Elevations	
195 Fordwych Road, London, NW2 3NH		Demolition	
client	scale at A1	scale at A3	drawn
Stephen Altman	1:50	1:100	TS
project no.	2039	drawing no.	A55
		revision	AUG 16

LEGEND

- 01 Section of external wall to be removed
- 02 Internal partition to be removed
- 03 Door set removed
- 04 Window to be removed
- 05 Floor finish to be removed
- 06 External finishes removed
- 07 Lean to be removed
- 08 Roof finish and structure removed
- 09 Chimney removed
- 10 Fittings and sanitaryware to be removed

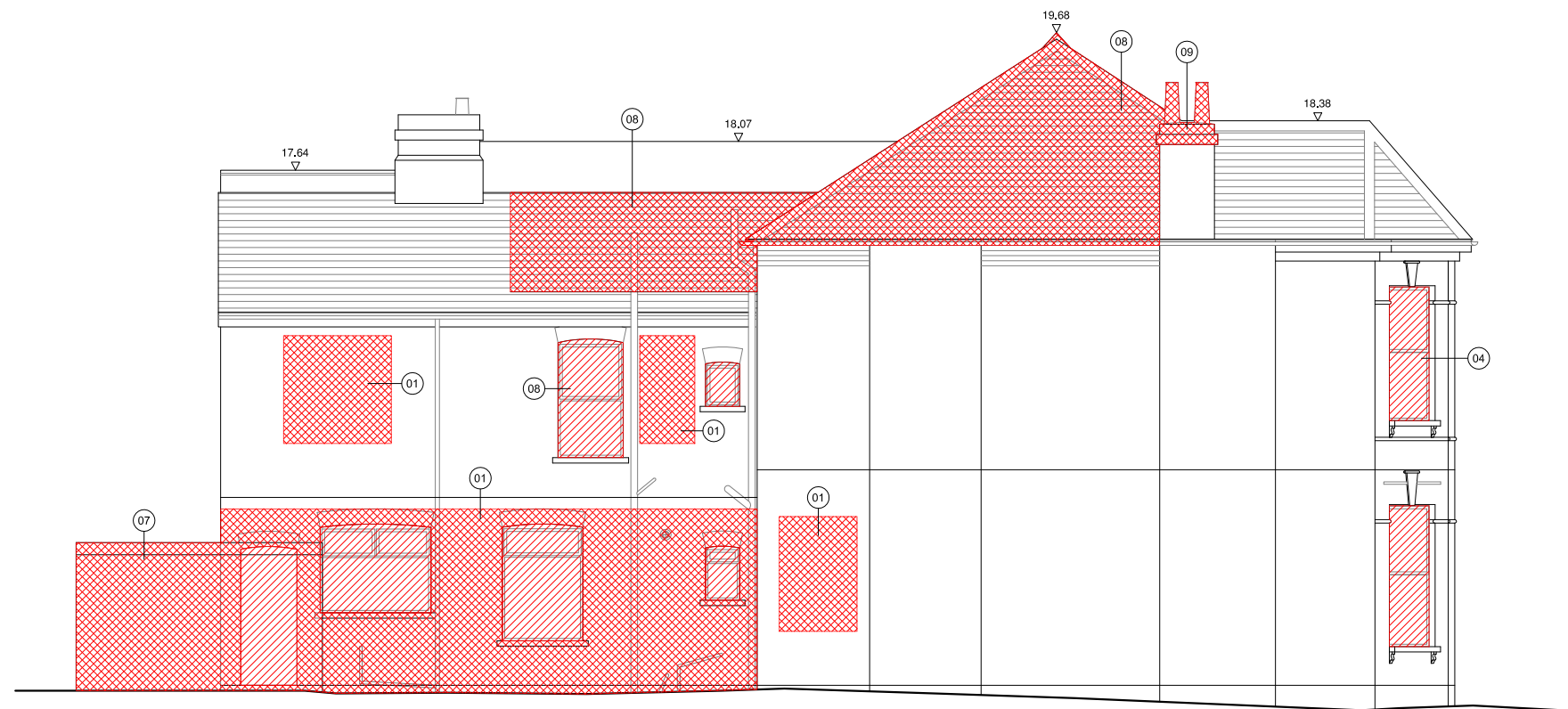

01 DEMOLITION NORTH WEST (SIDE) ELEVATION
A56 SCALE AT 1:100

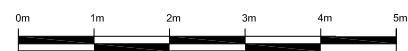

date rev revisions

Key

key plan

notes

- Structural demolitions
- Soft strip elevation

DMFK Architects Ltd take no responsibility for dimensions obtained by scaling from this drawing. If no dimension is shown the recipient must ascertain the dimension specifically from the architect or by site measurement and may not rely on the drawing. Supply of the drawing in digital form is solely for convenience and no reliance may be placed on any data in digital form. All data must be checked against hard copy. This drawing is issued for design intent only and should not be used for construction unless stated.

copyright
This drawing is the property of dMFK Architects Ltd. No disclosure or copy of it may be made without the written permission of dMFK Architects Ltd.



DE METZ FORBES KNIGHT ARCHITECTS

the old library 119 cholmley gardens london nw6 1aa t 020 7435 1144 f 020 7435 0884 mail info@dmfk.co.uk		drawing title	
195 Fordwych Road, London, NW2 3NH		Side Elevation	
client	scale at A1	scale at A3	drawn
Stephen Altman	1:50	1:100	TS
project no.	2039	drawing no.	A56
		revision	AUG 16