

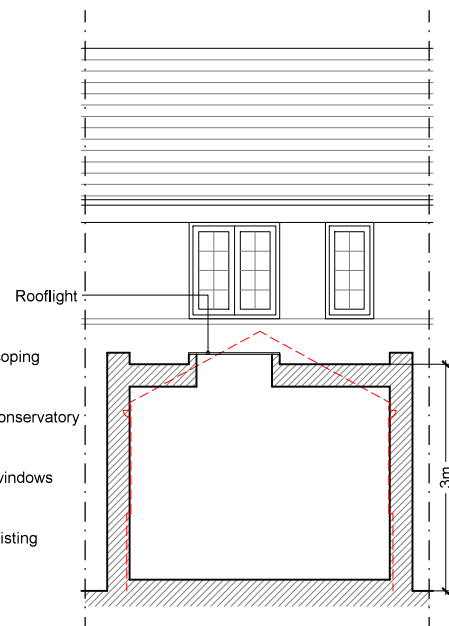

FRONT ELEVATION



REAR ELEVATION



SECTION AA

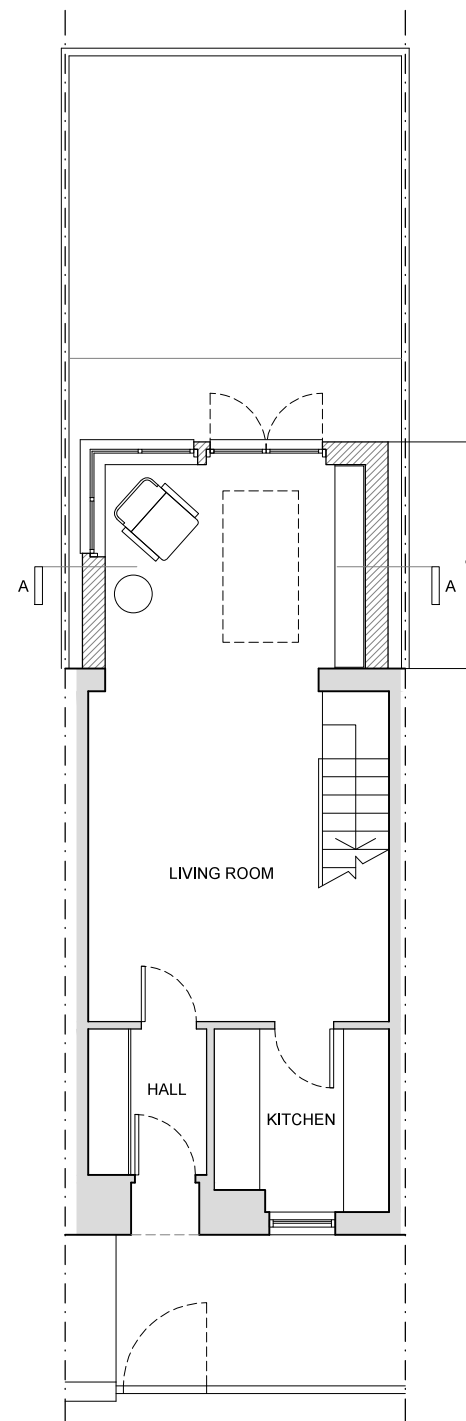

GROUND FLOOR PLAN

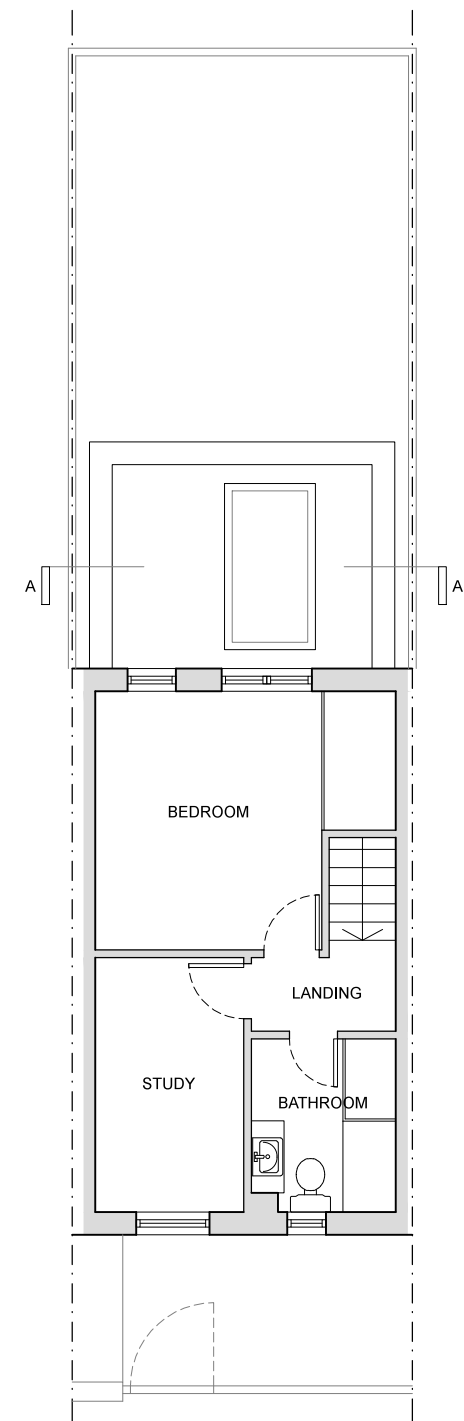

FIRST FLOOR PLAN

date	rev	revisions
01.11.16	A	minor amendments to fenestration
15.11.16	B	extension reduced to 3m

north point

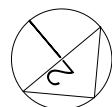

scale bar



notes

2x2 Architects Ltd take no responsibility for dimensions obtained by scaling from this drawing. If no dimension is shown the recipient must ascertain the dimension specifically from the architect or by site measurement and may not rely on the drawing. Supply of the drawing in digital form is solely for convenience and no reliance may be placed on any data in digital form. All data must be checked against hard copy. This drawing is issued for design intent only and should not be used for construction unless stated. All work must comply with relevant British Standards and Building Regulation requirements.

Copyright 2x2 Architects Ltd, Registered Office: 35 Endell Street, London WC2H 9BA, Registered in England and Wales No. 09679804. This drawing is the property of 2x2 Architects Ltd. No disclosure or copy of it may be made without the written permission of 2x2 Architects Ltd.

35 Endell Street London WC2H 9BA | john@2x2architects.com | 07980 573 867 | www.2x2architects.com

drawing title
Proposed Plans & Elevations

project
47 Rossendale Way

client
Susan Cokyll

drawing no.
A100

revision
B

scale @ A1
-

scale @ A3
1:100

project no.
1610

drawn | date
JH | JUL 16

architects