

EXISTING REAR ELEVATION

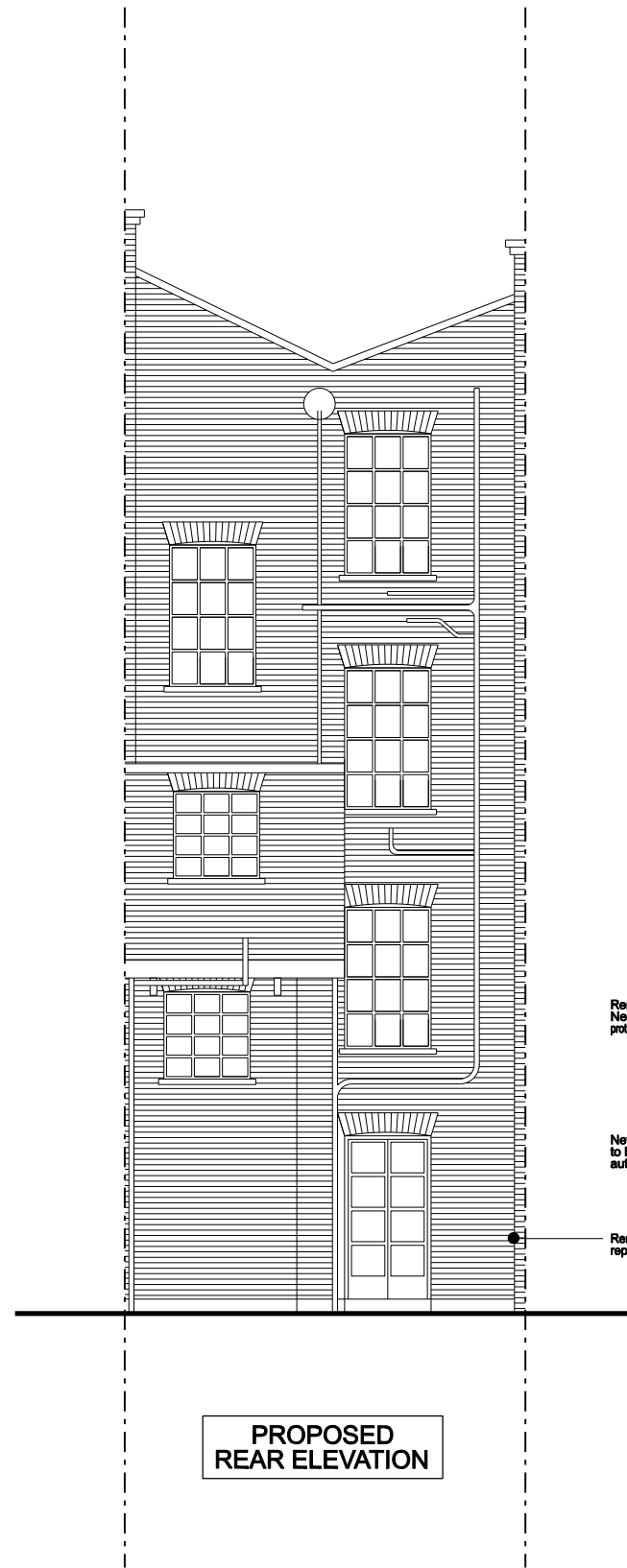

PROPOSED REAR ELEVATION

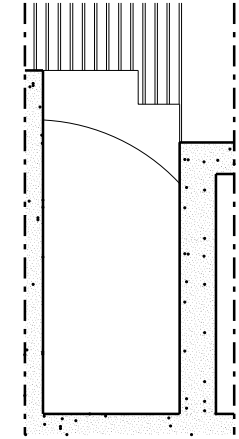
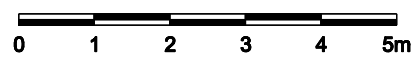

EXISTING BASEMENT SECTION @ A-A (1:50)

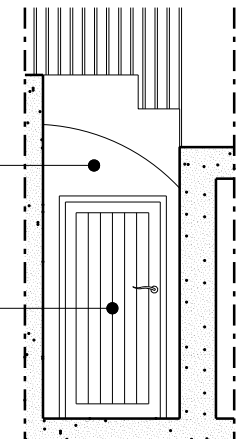

PROPOSED BASEMENT SECTION @ B-B (1:50)

Render to match surrounding lightwell
New infill wall set back 20mm minimum from
protruding bridge edge above

New timber door, specification
to be agreed with local
authority

Removed chimney section
replaced and repaired

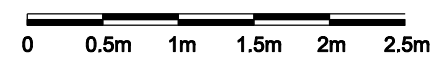

NOTES:
- All dimensions to be scaled and checked on site and
not to be scaled from this drawing.

REVISIONS:
A (02.11.16) - Rear chimney stack base repaired; new
basement door infill revised

BLACKSTONE ARCHITECTS	
PROJECT: SWINTON STREET RENOVATION	
ADDRESS: 11 Swinton St., LONDON, WC1X 9NL	
PROPERTY TYPE: Residential	
PURPOSE: PLANNING	
TITLE: PROPOSED & EXISTING ELEVATIONS	DRAWING NO.: 510-004
JOB NUMBER: 500-010	
DATE: February 2016	REVISION: A
SCALE: A3 - 1:100 & 1:50	