

NOTES

These plans and specifications prepared by Studio 1 Architects as Instruments of Service shall remain the property of Studio 1 Architects.

These plans may not be copied or re-used without the express written consent of Studio 1 Architects. The use of these plans for any other purpose without the express written consent of Studio 1 Architects is specifically released for construction references by a dated author's signature.

These plans are project and site specific and shall not be used for any other purpose unless otherwise permitted by written consent of Studio 1 Architects.

All dimensions shown are indicative and must be double checked on site by the contractor. The contractor shall be responsible for any discrepancies and must be reported to Studio 1 Architects.

DO NOT SCALE FROM THE DRAWING

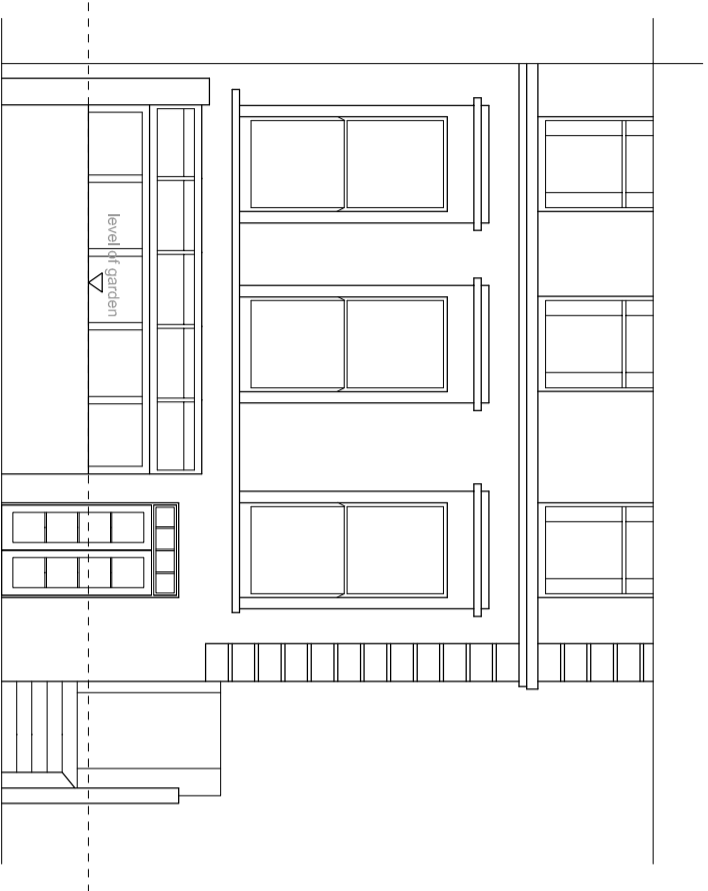

EXISTING REAR ELEVATION

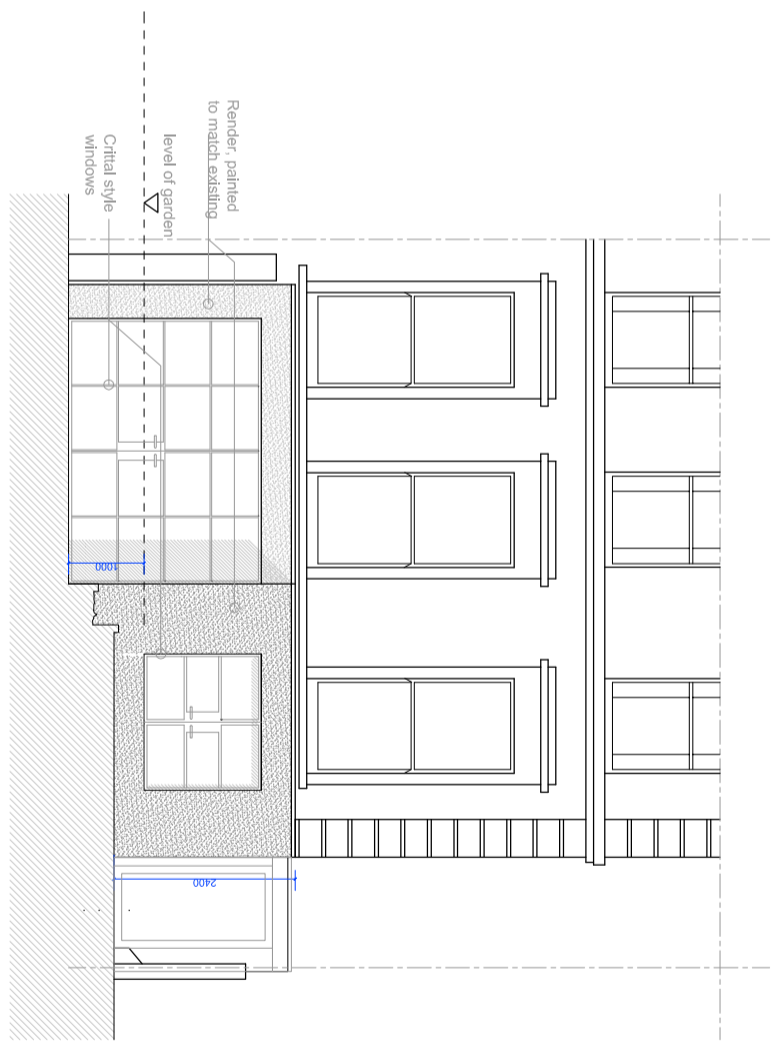
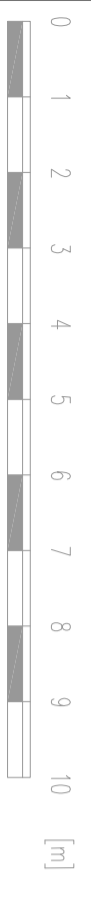

PROPOSED REAR ELEVATION

Drawn:	Rev:	Date:	Notes:
CA	A	14/11/16	-

studio 1 architects
 Studio 1
 9 Thorpe Close
 Notting Hill
 London W10 5XL
 t: 0207 1010356
 w: www.studio1architects.co.uk

project: 37a Pitney Road
 London
 NW6

drawing: Existing and Proposed
 Rear Elevations
 dwg status: Planning
 date: 13/07/2016

scale: 1-100 @ A3
 job no.: Pr 97 (05-16)
 drawing no.: PL-002
 revision: A