

PROPOSED DRAWINGS FLOOR PLANS

KEY

1. Extents of extensions as per previously consented scheme, reference: 2015/3790/P & 2015/4558/L.
2. Ironwork is to be inspected, stripped down and repainted black to match existing. New gate to be inserted to new metalwork stair (see also A1 drawing 0100P).
3. New solid timber panelled entrance door.
4. Junction of new and old elements to be recessed to form shadow gap providing clear visual separation and

understanding of insertion of new element as per detail 5002.

Note:

None of the existing fabric, including floor boards, door joinery, plasterwork, skirtings, cornices, dado caps, picture rails and ironmongery, are to be altered or removed unless otherwise shown on the drawings.

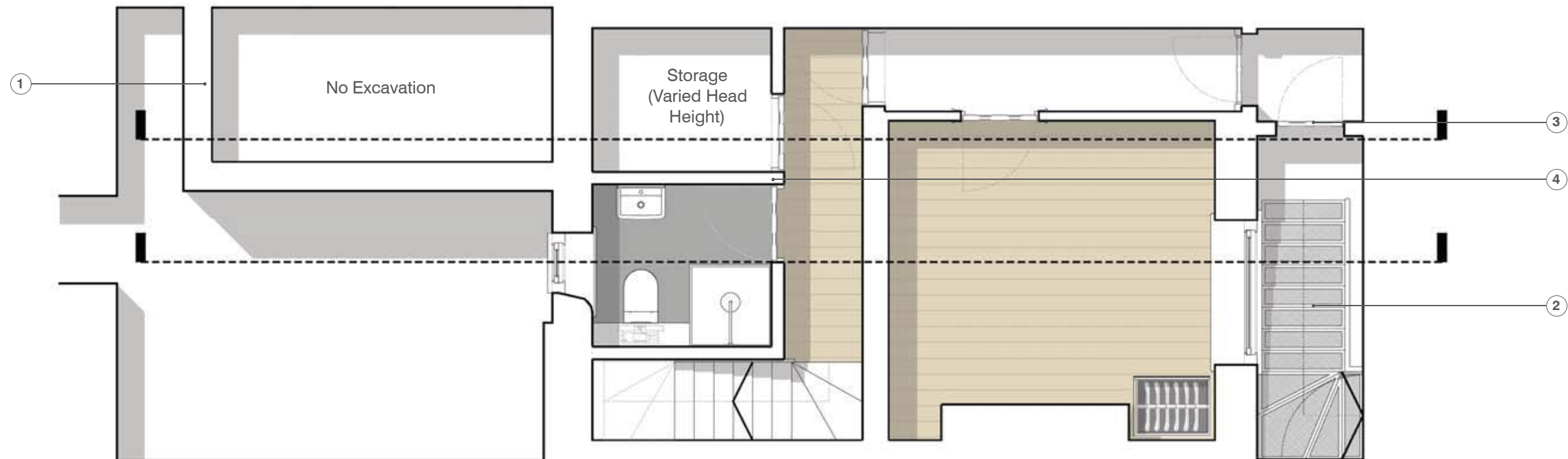

BASEMENT FLOOR PLAN. DRAWING no. 2000/D 1:50@A3

SCALE - 1:50

129 ARLINGTON ROAD. LONDON. NW1 7ET