

PROPOSED DRAWINGS FLOOR PLANS

KEY

- 1. Parapet to be inspected and made good as necessary.
- 2. Roof work to be inspected and made good as necessary, no structural elements are to be altered with prior correspondence with Camden Council. All tile repairs are to match existing.

Note:
None of the existing fabric, including floor boards, door joinery, plasterwork, skirtings, cornices, dado caps, picture rails and ironmongery, are to be altered or removed unless otherwise shown on the drawings.

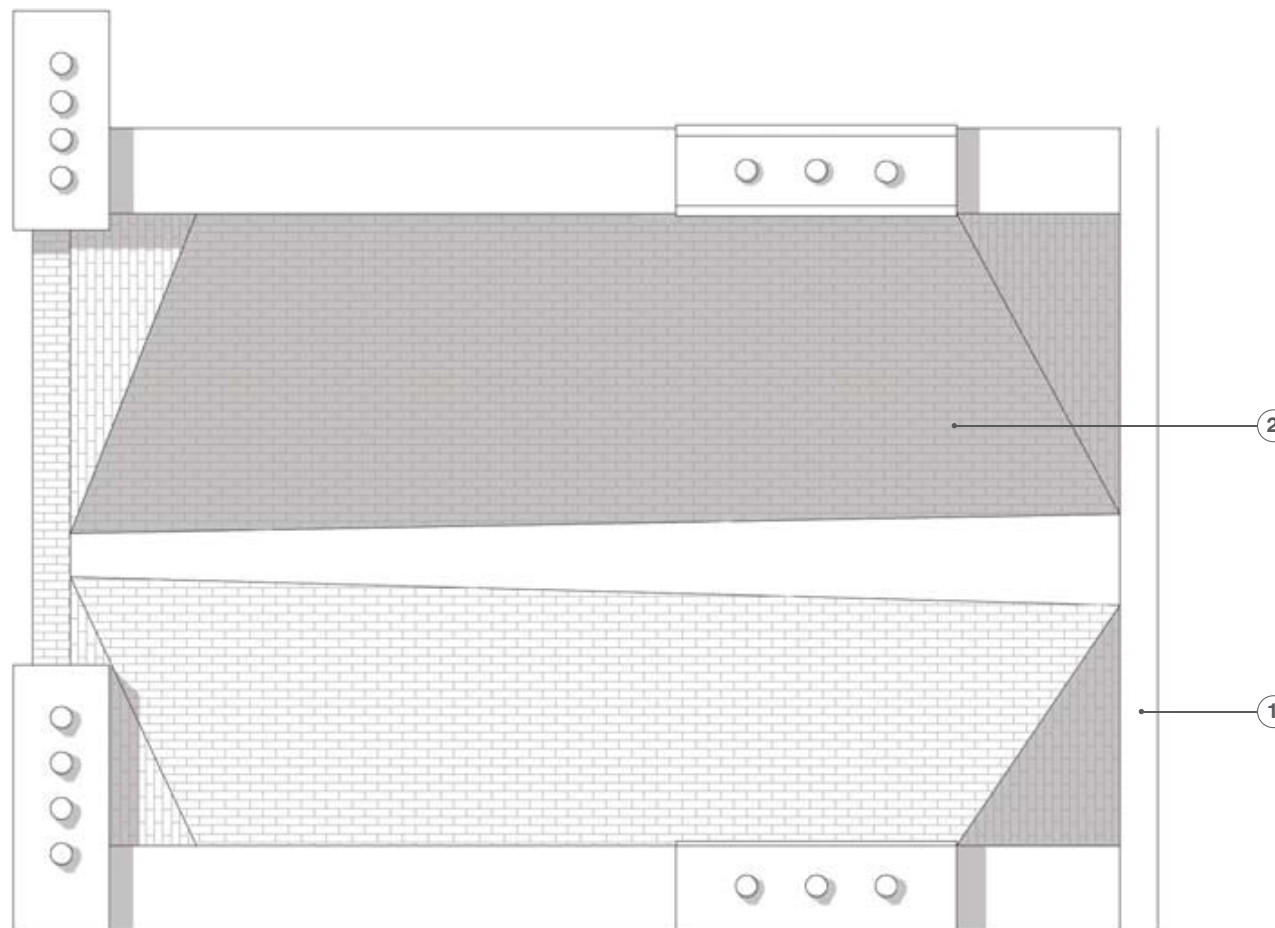

ROOF PLAN. DRAWING no. 2004/D 1:50@A3

SCALE - 1:50

129 ARLINGTON ROAD. LONDON. NW1 7ET

